

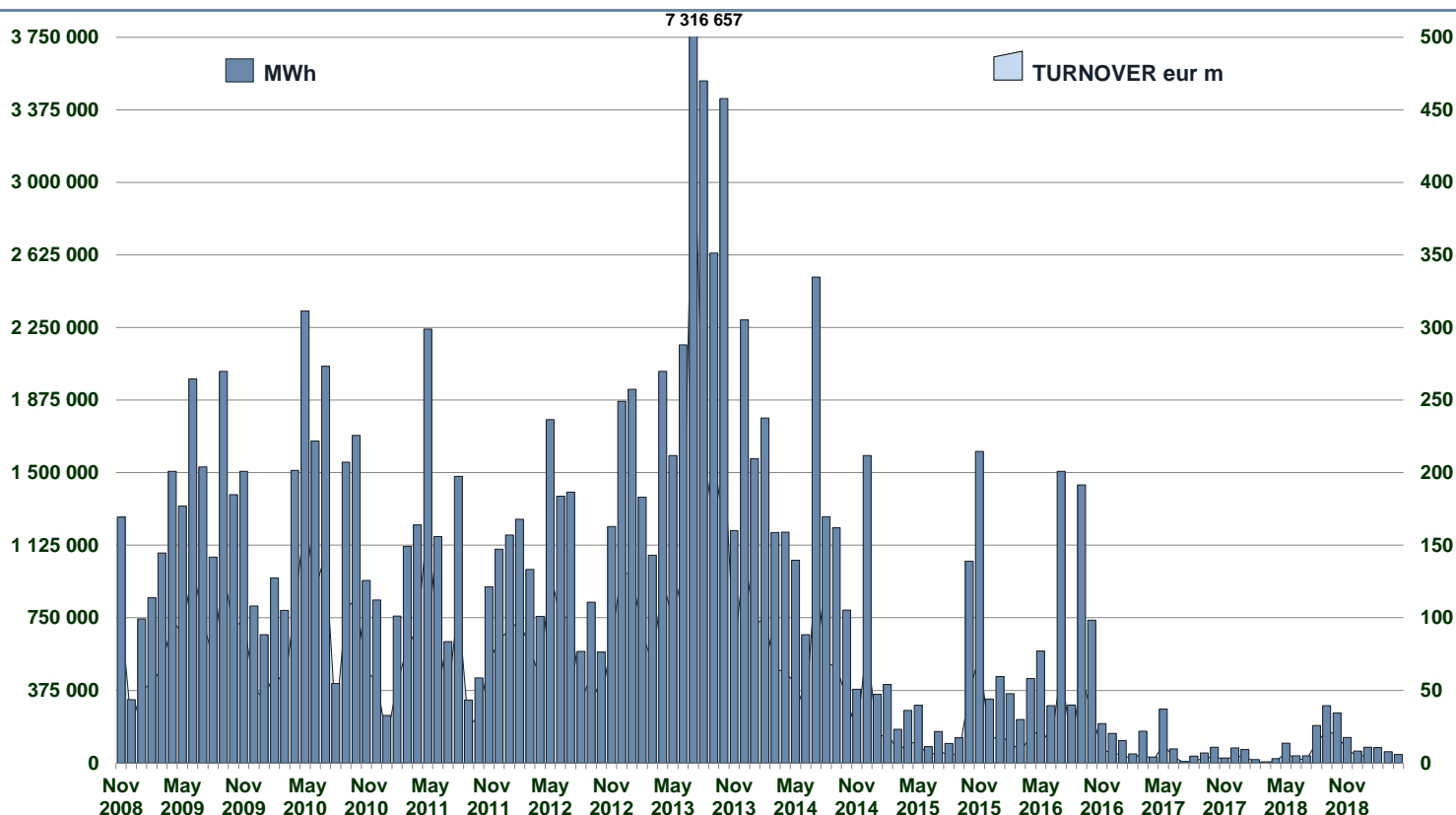

IDEX MONTHLY TURNOVER



MONTHLY BASELOAD FUTURES VOLUME

DATE	SERIES NAME	SERIES CODE	MID_PRICE	STANDARD CONTRACTS	TRADES	MWh
08/04/2019	May 2019	IDEBM9E	54.50	20	2	14 880
09/04/2019	May 2019	IDEBM9E	55.50	5	1	3 720
10/04/2019	May 2019	IDEBM9E	55.75	5	1	3 720

QUARTERLY BASELOAD FUTURES VOLUME

DATE	SERIES NAME	SERIES CODE	MID_PRICE	STANDARD CONTRACTS	TRADES	MWh
08/04/2019	Q3 2019	IDEBQ93	62.00	5	1	11 040

YEARLY BASELOAD FUTURES VOLUME

DATE	SERIES NAME	SERIES CODE	MID_PRICE	STANDARD CONTRACTS	TRADES	MWh
------	-------------	-------------	-----------	--------------------	--------	-----

PEAKLOAD FUTURES VOLUME

DATE	SERIES NAME	SERIES CODE	MID_PRICE	STANDARD CONTRACTS	TRADES	MWh
04/04/2019	May 2019	IDEPM9E	57.00	10	1	2 760
04/04/2019	Jun 2019	IDEPM9F	60.00	10	1	2 400
01/04/2019	Jul 2019	IDEPM9G	68.00	10	1	2 760
04/04/2019	Jul 2019	IDEPM9G	67.00	10	1	2 760

## MONTHLY BASELOAD FUTURES

DATE	SERIES NAME	SERIES CODE	CLOSING_PRICE
01/04/2019	May 2019	IDEBM9E	49.00
02/04/2019	May 2019	IDEBM9E	48.75
03/04/2019	May 2019	IDEBM9E	49.00
04/04/2019	May 2019	IDEBM9E	50.50
05/04/2019	May 2019	IDEBM9E	52.25
08/04/2019	May 2019	IDEBM9E	53.00
09/04/2019	May 2019	IDEBM9E	54.50
10/04/2019	May 2019	IDEBM9E	56.75
11/04/2019	May 2019	IDEBM9E	56.75
12/04/2019	May 2019	IDEBM9E	56.75
15/04/2019	May 2019	IDEBM9E	54.75
16/04/2019	May 2019	IDEBM9E	53.75
17/04/2019	May 2019	IDEBM9E	53.75
18/04/2019	May 2019	IDEBM9E	53.75
23/04/2019	May 2019	IDEBM9E	53.75
24/04/2019	May 2019	IDEBM9E	54.50
25/04/2019	May 2019	IDEBM9E	54.00
26/04/2019	May 2019	IDEBM9E	54.00
29/04/2019	May 2019	IDEBM9E	53.75
30/04/2019	May 2019	IDEBM9E	52.25
01/04/2019	Jun 2019	IDEBM9F	53.50
02/04/2019	Jun 2019	IDEBM9F	53.00
03/04/2019	Jun 2019	IDEBM9F	53.00
04/04/2019	Jun 2019	IDEBM9F	54.00
05/04/2019	Jun 2019	IDEBM9F	56.00
08/04/2019	Jun 2019	IDEBM9F	56.00
09/04/2019	Jun 2019	IDEBM9F	57.50
10/04/2019	Jun 2019	IDEBM9F	59.75
11/04/2019	Jun 2019	IDEBM9F	59.75
12/04/2019	Jun 2019	IDEBM9F	59.75
15/04/2019	Jun 2019	IDEBM9F	58.50
16/04/2019	Jun 2019	IDEBM9F	57.25
17/04/2019	Jun 2019	IDEBM9F	57.25
18/04/2019	Jun 2019	IDEBM9F	57.25
23/04/2019	Jun 2019	IDEBM9F	57.25
24/04/2019	Jun 2019	IDEBM9F	57.00
25/04/2019	Jun 2019	IDEBM9F	56.75
26/04/2019	Jun 2019	IDEBM9F	56.75
29/04/2019	Jun 2019	IDEBM9F	56.75
30/04/2019	Jun 2019	IDEBM9F	55.25
01/04/2019	Jul 2019	IDEBM9G	58.75
02/04/2019	Jul 2019	IDEBM9G	58.00
03/04/2019	Jul 2019	IDEBM9G	58.50
04/04/2019	Jul 2019	IDEBM9G	59.75
05/04/2019	Jul 2019	IDEBM9G	62.00
08/04/2019	Jul 2019	IDEBM9G	62.25
09/04/2019	Jul 2019	IDEBM9G	63.50
10/04/2019	Jul 2019	IDEBM9G	64.50
11/04/2019	Jul 2019	IDEBM9G	64.50
12/04/2019	Jul 2019	IDEBM9G	64.50
15/04/2019	Jul 2019	IDEBM9G	64.00
16/04/2019	Jul 2019	IDEBM9G	63.15
17/04/2019	Jul 2019	IDEBM9G	63.15
18/04/2019	Jul 2019	IDEBM9G	63.15
23/04/2019	Jul 2019	IDEBM9G	63.15
24/04/2019	Jul 2019	IDEBM9G	63.75
25/04/2019	Jul 2019	IDEBM9G	63.50
26/04/2019	Jul 2019	IDEBM9G	63.00
29/04/2019	Jul 2019	IDEBM9G	63.50
30/04/2019	Jul 2019	IDEBM9G	62.00

## YEARLY BASELOAD FUTURES

DATE	SERIES NAME	SERIES CODE	CLOSING_PRICE
01/04/2019	Y 2020	IDEBY0L	57.00
02/04/2019	Y 2020	IDEBY0L	57.00
03/04/2019	Y 2020	IDEBY0L	58.00
04/04/2019	Y 2020	IDEBY0L	59.25
05/04/2019	Y 2020	IDEBY0L	61.00
08/04/2019	Y 2020	IDEBY0L	61.00
09/04/2019	Y 2020	IDEBY0L	62.00
10/04/2019	Y 2020	IDEBY0L	63.50
11/04/2019	Y 2020	IDEBY0L	63.50
12/04/2019	Y 2020	IDEBY0L	63.50
15/04/2019	Y 2020	IDEBY0L	63.00
16/04/2019	Y 2020	IDEBY0L	62.50
17/04/2019	Y 2020	IDEBY0L	62.50
18/04/2019	Y 2020	IDEBY0L	62.50
23/04/2019	Y 2020	IDEBY0L	62.50
24/04/2019	Y 2020	IDEBY0L	63.75
25/04/2019	Y 2020	IDEBY0L	63.50
26/04/2019	Y 2020	IDEBY0L	63.25
29/04/2019	Y 2020	IDEBY0L	63.00
30/04/2019	Y 2020	IDEBY0L	62.25
01/04/2019	Y 2021	IDEBY1L	55.75
02/04/2019	Y 2021	IDEBY1L	55.50
03/04/2019	Y 2021	IDEBY1L	57.25
04/04/2019	Y 2021	IDEBY1L	58.00
05/04/2019	Y 2021	IDEBY1L	59.75
08/04/2019	Y 2021	IDEBY1L	59.00
09/04/2019	Y 2021	IDEBY1L	59.75
10/04/2019	Y 2021	IDEBY1L	61.00
11/04/2019	Y 2021	IDEBY1L	61.00
12/04/2019	Y 2021	IDEBY1L	61.00
15/04/2019	Y 2021	IDEBY1L	60.50
16/04/2019	Y 2021	IDEBY1L	60.00
17/04/2019	Y 2021	IDEBY1L	60.00
18/04/2019	Y 2021	IDEBY1L	60.00
23/04/2019	Y 2021	IDEBY1L	60.00
24/04/2019	Y 2021	IDEBY1L	61.00
25/04/2019	Y 2021	IDEBY1L	60.25
26/04/2019	Y 2021	IDEBY1L	60.00
29/04/2019	Y 2021	IDEBY1L	60.00
30/04/2019	Y 2021	IDEBY1L	59.25

## QUARTERLY BASELOAD FUTURES

DATE	SERIES NAME	SERIES CODE	CLOSING_PRICE
01/04/2019	Q3 2019	IDEBQ93	61.00
02/04/2019	Q3 2019	IDEBQ93	60.75
03/04/2019	Q3 2019	IDEBQ93	56.50
04/04/2019	Q3 2019	IDEBQ93	58.00
05/04/2019	Q3 2019	IDEBQ93	61.00
08/04/2019	Q3 2019	IDEBQ93	61.00
09/04/2019	Q3 2019	IDEBQ93	62.00
10/04/2019	Q3 2019	IDEBQ93	64.00
11/04/2019	Q3 2019	IDEBQ93	64.00
12/04/2019	Q3 2019	IDEBQ93	64.00
15/04/2019	Q3 2019	IDEBQ93	63.25
16/04/2019	Q3 2019	IDEBQ93	62.00
17/04/2019	Q3 2019	IDEBQ93	62.00
18/04/2019	Q3 2019	IDEBQ93	62.00
23/04/2019	Q3 2019	IDEBQ93	62.25
24/04/2019	Q3 2019	IDEBQ93	63.00
25/04/2019	Q3 2019	IDEBQ93	62.75
26/04/2019	Q3 2019	IDEBQ93	63.00
29/04/2019	Q3 2019	IDEBQ93	61.75
30/04/2019	Q3 2019	IDEBQ93	61.25
01/04/2019	Q4 2019	IDEBQ94	61.50
02/04/2019	Q4 2019	IDEBQ94	61.50
03/04/2019	Q4 2019	IDEBQ94	61.50
04/04/2019	Q4 2019	IDEBQ94	62.25
05/04/2019	Q4 2019	IDEBQ94	64.00
08/04/2019	Q4 2019	IDEBQ94	64.25
09/04/2019	Q4 2019	IDEBQ94	66.25
10/04/2019	Q4 2019	IDEBQ94	68.00
11/04/2019	Q4 2019	IDEBQ94	68.00
12/04/2019	Q4 2019	IDEBQ94	68.00
15/04/2019	Q4 2019	IDEBQ94	67.00
16/04/2019	Q4 2019	IDEBQ94	66.00
17/04/2019	Q4 2019	IDEBQ94	66.00
18/04/2019	Q4 2019	IDEBQ94	66.00
23/04/2019	Q4 2019	IDEBQ94	66.00
24/04/2019	Q4 2019	IDEBQ94	67.00
25/04/2019	Q4 2019	IDEBQ94	67.00
26/04/2019	Q4 2019	IDEBQ94	67.00
29/04/2019	Q4 2019	IDEBQ94	66.50
30/04/2019	Q4 2019	IDEBQ94	66.00
01/04/2019	Q1 2020	IDEBQ01	52.00
02/04/2019	Q1 2020	IDEBQ01	52.00
03/04/2019	Q1 2020	IDEBQ01	52.00
04/04/2019	Q1 2020	IDEBQ01	52.00
05/04/2019	Q1 2020	IDEBQ01	52.00
08/04/2019	Q1 2020	IDEBQ01	52.00
09/04/2019	Q1 2020	IDEBQ01	67.00
10/04/2019	Q1 2020	IDEBQ01	69.00
11/04/2019	Q1 2020	IDEBQ01	69.00
12/04/2019	Q1 2020	IDEBQ01	69.00
15/04/2019	Q1 2020	IDEBQ01	68.00
16/04/2019	Q1 2020	IDEBQ01	67.25
17/04/2019	Q1 2020	IDEBQ01	67.25
18/04/2019	Q1 2020	IDEBQ01	67.25
23/04/2019	Q1 2020	IDEBQ01	67.25
24/04/2019	Q1 2020	IDEBQ01	68.00
25/04/2019	Q1 2020	IDEBQ01	69.00
26/04/2019	Q1 2020	IDEBQ01	68.25
29/04/2019	Q1 2020	IDEBQ01	68.00
30/04/2019	Q1 2020	IDEBQ01	67.50
01/04/2019	Q2 2020	IDEBQ02	56.00
02/04/2019	Q2 2020	IDEBQ02	56.00
03/04/2019	Q2 2020	IDEBQ02	52.50
04/04/2019	Q2 2020	IDEBQ02	54.00
05/04/2019	Q2 2020	IDEBQ02	55.00
08/04/2019	Q2 2020	IDEBQ02	55.25
09/04/2019	Q2 2020	IDEBQ02	56.50
10/04/2019	Q2 2020	IDEBQ02	58.25
11/04/2019	Q2 2020	IDEBQ02	58.25
12/04/2019	Q2 2020	IDEBQ02	58.25
15/04/2019	Q2 2020	IDEBQ02	57.25
16/04/2019	Q2 2020	IDEBQ02	56.25
17/04/2019	Q2 2020	IDEBQ02	56.25
18/04/2019	Q2 2020	IDEBQ02	56.25
23/04/2019	Q2 2020	IDEBQ02	56.25
24/04/2019	Q2 2020	IDEBQ02	56.50
25/04/2019	Q2 2020	IDEBQ02	57.75
26/04/2019	Q2 2020	IDEBQ02	57.50
29/04/2019	Q2 2020	IDEBQ02	57.00
30/04/2019	Q2 2020	IDEBQ02	56.25

## MONTHLY PEAKLOAD FUTURES

DATE	SERIES NAME	SERIES CODE	CLOSING_PRICE
01/04/2019	May 2019	IDEPM9E	54.00
02/04/2019	May 2019	IDEPM9E	53.25
03/04/2019	May 2019	IDEPM9E	54.00
04/04/2019	May 2019	IDEPM9E	55.50
05/04/2019	May 2019	IDEPM9E	58.50
08/04/2019	May 2019	IDEPM9E	56.75
09/04/2019	May 2019	IDEPM9E	59.50
10/04/2019	May 2019	IDEPM9E	60.50
11/04/2019	May 2019	IDEPM9E	60.50
12/04/2019	May 2019	IDEPM9E	60.50
15/04/2019	May 2019	IDEPM9E	58.50
16/04/2019	May 2019	IDEPM9E	58.50
17/04/2019	May 2019	IDEPM9E	58.50
18/04/2019	May 2019	IDEPM9E	58.50
23/04/2019	May 2019	IDEPM9E	58.50
24/04/2019	May 2019	IDEPM9E	60.00
25/04/2019	May 2019	IDEPM9E	59.50
26/04/2019	May 2019	IDEPM9E	59.25
29/04/2019	May 2019	IDEPM9E	59.75
30/04/2019	May 2019	IDEPM9E	58.25
01/04/2019	Jun 2019	IDEPM9F	58.75
02/04/2019	Jun 2019	IDEPM9F	58.00
03/04/2019	Jun 2019	IDEPM9F	58.50
04/04/2019	Jun 2019	IDEPM9F	58.50
05/04/2019	Jun 2019	IDEPM9F	61.00
08/04/2019	Jun 2019	IDEPM9F	60.50
09/04/2019	Jun 2019	IDEPM9F	62.75
10/04/2019	Jun 2019	IDEPM9F	63.50
11/04/2019	Jun 2019	IDEPM9F	63.50
12/04/2019	Jun 2019	IDEPM9F	63.50
15/04/2019	Jun 2019	IDEPM9F	63.00
16/04/2019	Jun 2019	IDEPM9F	62.00
17/04/2019	Jun 2019	IDEPM9F	62.00
18/04/2019	Jun 2019	IDEPM9F	62.00
23/04/2019	Jun 2019	IDEPM9F	62.00
24/04/2019	Jun 2019	IDEPM9F	62.25
25/04/2019	Jun 2019	IDEPM9F	62.25
26/04/2019	Jun 2019	IDEPM9F	62.00
29/04/2019	Jun 2019	IDEPM9F	62.50
30/04/2019	Jun 2019	IDEPM9F	62.00
01/04/2019	Jul 2019	IDEPM9G	69.50
02/04/2019	Jul 2019	IDEPM9G	67.50
03/04/2019	Jul 2019	IDEPM9G	64.50
04/04/2019	Jul 2019	IDEPM9G	65.50
05/04/2019	Jul 2019	IDEPM9G	68.00
08/04/2019	Jul 2019	IDEPM9G	67.50
09/04/2019	Jul 2019	IDEPM9G	70.50
10/04/2019	Jul 2019	IDEPM9G	71.00
11/04/2019	Jul 2019	IDEPM9G	71.00
12/04/2019	Jul 2019	IDEPM9G	71.00
15/04/2019	Jul 2019	IDEPM9G	70.00
16/04/2019	Jul 2019	IDEPM9G	70.00
17/04/2019	Jul 2019	IDEPM9G	70.00
18/04/2019	Jul 2019	IDEPM9G	70.00
23/04/2019	Jul 2019	IDEPM9G	70.00
24/04/2019	Jul 2019	IDEPM9G	70.00
25/04/2019	Jul 2019	IDEPM9G	70.50
26/04/2019	Jul 2019	IDEPM9G	70.25
29/04/2019	Jul 2019	IDEPM9G	70.75
30/04/2019	Jul 2019	IDEPM9G	70.25

## YEARLY PEAKLOAD FUTURES

DATE	SERIES NAME	SERIES CODE	CLOSING_PRICE
01/04/2019	Y 2020	IDEPY0L	65.00
02/04/2019	Y 2020	IDEPY0L	65.00
03/04/2019	Y 2020	IDEPY0L	66.50
04/04/2019	Y 2020	IDEPY0L	66.50
05/04/2019	Y 2020	IDEPY0L	68.25
08/04/2019	Y 2020	IDEPY0L	67.50
09/04/2019	Y 2020	IDEPY0L	68.75
10/04/2019	Y 2020	IDEPY0L	70.75
11/04/2019	Y 2020	IDEPY0L	70.75
12/04/2019	Y 2020	IDEPY0L	70.75
15/04/2019	Y 2020	IDEPY0L	70.00
16/04/2019	Y 2020	IDEPY0L	70.00
17/04/2019	Y 2020	IDEPY0L	70.00
18/04/2019	Y 2020	IDEPY0L	70.00
23/04/2019	Y 2020	IDEPY0L	70.00
24/04/2019	Y 2020	IDEPY0L	70.00
25/04/2019	Y 2020	IDEPY0L	70.00
26/04/2019	Y 2020	IDEPY0L	69.50
29/04/2019	Y 2020	IDEPY0L	69.50
30/04/2019	Y 2020	IDEPY0L	69.50

## QUARTERLY PEAKLOAD FUTURES

DATE	SERIES NAME	SERIES CODE	CLOSING_PRICE
01/04/2019	Q3 2019	IDEPQ93	72.75
02/04/2019	Q3 2019	IDEPQ93	70.50
03/04/2019	Q3 2019	IDEPQ93	62.00
04/04/2019	Q3 2019	IDEPQ93	63.25
05/04/2019	Q3 2019	IDEPQ93	66.50
08/04/2019	Q3 2019	IDEPQ93	66.00
09/04/2019	Q3 2019	IDEPQ93	68.50
10/04/2019	Q3 2019	IDEPQ93	69.25
11/04/2019	Q3 2019	IDEPQ93	69.25
12/04/2019	Q3 2019	IDEPQ93	69.25
15/04/2019	Q3 2019	IDEPQ93	68.50
16/04/2019	Q3 2019	IDEPQ93	68.50
17/04/2019	Q3 2019	IDEPQ93	68.50
18/04/2019	Q3 2019	IDEPQ93	68.50
23/04/2019	Q3 2019	IDEPQ93	68.50
24/04/2019	Q3 2019	IDEPQ93	69.25
25/04/2019	Q3 2019	IDEPQ93	69.25
26/04/2019	Q3 2019	IDEPQ93	68.75
29/04/2019	Q3 2019	IDEPQ93	68.75
30/04/2019	Q3 2019	IDEPQ93	67.00
01/04/2019	Q4 2019	IDEPQ94	71.25
02/04/2019	Q4 2019	IDEPQ94	71.25
03/04/2019	Q4 2019	IDEPQ94	71.50
04/04/2019	Q4 2019	IDEPQ94	72.75
05/04/2019	Q4 2019	IDEPQ94	74.50
08/04/2019	Q4 2019	IDEPQ94	74.00
09/04/2019	Q4 2019	IDEPQ94	75.50
10/04/2019	Q4 2019	IDEPQ94	78.00
11/04/2019	Q4 2019	IDEPQ94	78.00
12/04/2019	Q4 2019	IDEPQ94	78.00
15/04/2019	Q4 2019	IDEPQ94	76.50
16/04/2019	Q4 2019	IDEPQ94	76.50
17/04/2019	Q4 2019	IDEPQ94	76.50
18/04/2019	Q4 2019	IDEPQ94	76.50
23/04/2019	Q4 2019	IDEPQ94	76.50
24/04/2019	Q4 2019	IDEPQ94	77.25
25/04/2019	Q4 2019	IDEPQ94	77.25
26/04/2019	Q4 2019	IDEPQ94	76.75
29/04/2019	Q4 2019	IDEPQ94	76.75
30/04/2019	Q4 2019	IDEPQ94	75.75
01/04/2019	Q1 2020	IDEPQ01	55.50
02/04/2019	Q1 2020	IDEPQ01	55.75
03/04/2019	Q1 2020	IDEPQ01	55.75
04/04/2019	Q1 2020	IDEPQ01	55.75
05/04/2019	Q1 2020	IDEPQ01	55.75
08/04/2019	Q1 2020	IDEPQ01	55.75
09/04/2019	Q1 2020	IDEPQ01	75.50
10/04/2019	Q1 2020	IDEPQ01	79.00
11/04/2019	Q1 2020	IDEPQ01	79.00
12/04/2019	Q1 2020	IDEPQ01	79.00
15/04/2019	Q1 2020	IDEPQ01	76.50
16/04/2019	Q1 2020	IDEPQ01	77.00
17/04/2019	Q1 2020	IDEPQ01	77.00
18/04/2019	Q1 2020	IDEPQ01	77.00
23/04/2019	Q1 2020	IDEPQ01	77.00
24/04/2019	Q1 2020	IDEPQ01	77.00
25/04/2019	Q1 2020	IDEPQ01	77.00
26/04/2019	Q1 2020	IDEPQ01	76.75
29/04/2019	Q1 2020	IDEPQ01	76.75
30/04/2019	Q1 2020	IDEPQ01	76.50
01/04/2019	Q2 2020	IDEPQ02	62.75
02/04/2019	Q2 2020	IDEPQ02	61.00
03/04/2019	Q2 2020	IDEPQ02	57.00
04/04/2019	Q2 2020	IDEPQ02	58.00
05/04/2019	Q2 2020	IDEPQ02	60.00
08/04/2019	Q2 2020	IDEPQ02	59.50
09/04/2019	Q2 2020	IDEPQ02	59.50
10/04/2019	Q2 2020	IDEPQ02	61.25
11/04/2019	Q2 2020	IDEPQ02	61.25
12/04/2019	Q2 2020	IDEPQ02	61.25
15/04/2019	Q2 2020	IDEPQ02	60.50
16/04/2019	Q2 2020	IDEPQ02	60.50
17/04/2019	Q2 2020	IDEPQ02	60.50
18/04/2019	Q2 2020	IDEPQ02	60.50
23/04/2019	Q2 2020	IDEPQ02	60.50
24/04/2019	Q2 2020	IDEPQ02	60.50
25/04/2019	Q2 2020	IDEPQ02	60.50
26/04/2019	Q2 2020	IDEPQ02	60.25
29/04/2019	Q2 2020	IDEPQ02	60.25
30/04/2019	Q2 2020	IDEPQ02	59.75

Markets Analysis  
Piazza degli Affari, 6 - 20123 Milano  
T +39 02 724261 | Fax +39 02 8646.4323  
e-mail: [markets\\_analysis@borsaitaliana.it](mailto:markets_analysis@borsaitaliana.it)  
[www.borsaitaliana.it](http://www.borsaitaliana.it)

This document contains text, data, graphics, photographs, illustrations, artwork, names, logos, trade marks, service marks and information ("Information") connected with Borsa Italiana S.p.A. ("Borsa Italiana"). All reasonable efforts have been made to ensure that the Information in this document was correct at the time of publication. However, Borsa Italiana Spa accepts no liability for decisions taken, or systems-related or other work carried out by any party based on this document. The publication of this document does not represent solicitation, by Borsa Italiana, of public saving and is not to be considered as a recommendation by Borsa Italiana as to the suitability of the investment, if any, herein described.