

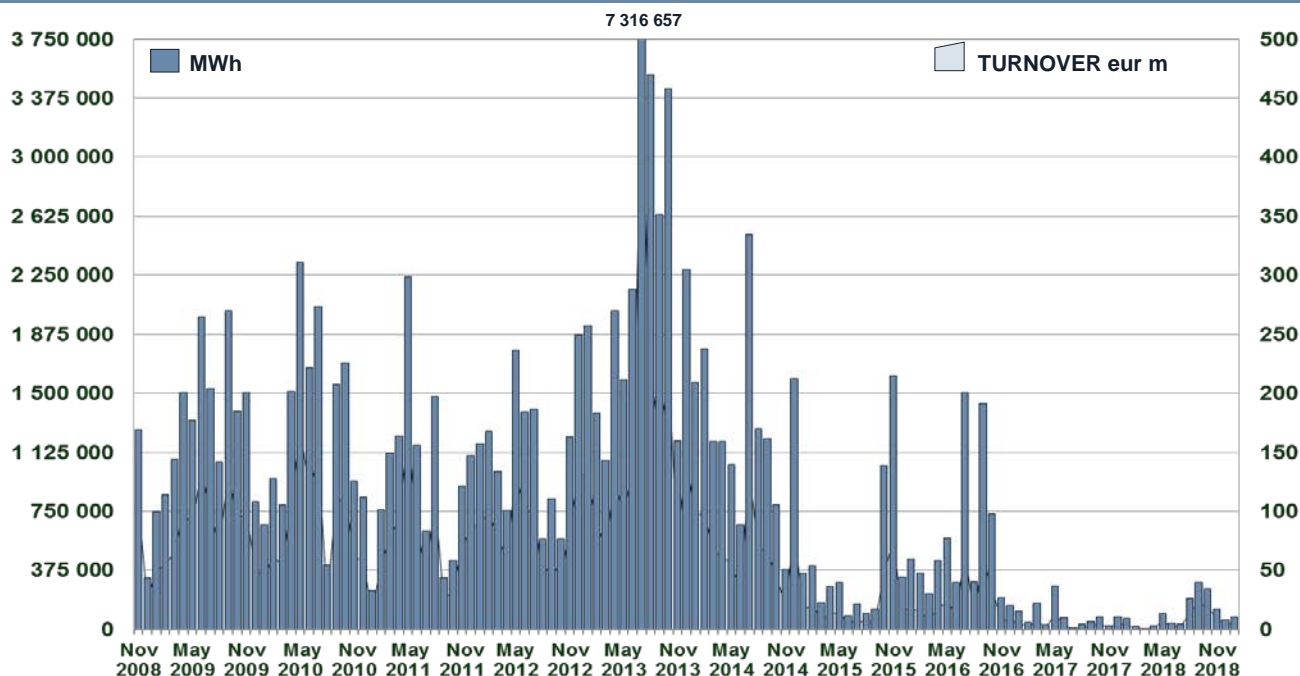

IDEX MONTHLY TURNOVER



MONTHLY BASELOAD FUTURES VOLUME

| DATE | SERIES NAME | SERIES CODE | MID_PRICE | STANDARD CONTRACTS | TRADES | MWh |
|------------|-------------|-------------|-----------|--------------------|--------|-------|
| 02/01/2019 | Feb 2019 | IDEBM9B | 71.75 | 10 | 1 | 6 720 |
| 10/01/2019 | Feb 2019 | IDEBM9B | 69.75 | 5 | 1 | 3 360 |
| 14/01/2019 | Feb 2019 | IDEBM9B | 69.00 | 10 | 1 | 6 720 |
| 18/01/2019 | Feb 2019 | IDEBM9B | 72.00 | 10 | 1 | 6 720 |
| 03/01/2019 | Apr 2019 | IDEBM9D | 60.00 | 5 | 1 | 3 600 |
| 09/01/2019 | Apr 2019 | IDEBM9D | 58.63 | 10 | 2 | 7 200 |

QUARTERLY BASELOAD FUTURES VOLUME

| DATE | SERIES NAME | SERIES CODE | MID_PRICE | STANDARD CONTRACTS | TRADES | MWh |
|------------|-------------|-------------|-----------|--------------------|--------|--------|
| 30/01/2019 | Q2 2019 | IDEBQ92 | 58.00 | 5 | 1 | 10 920 |
| 21/01/2019 | Q3 2019 | IDEBQ93 | 66.00 | 5 | 1 | 11 040 |

YEARLY BASELOAD FUTURES VOLUME

| DATE | SERIES NAME | SERIES CODE | MID_PRICE | STANDARD CONTRACTS | TRADES | MWh |
|------|-------------|-------------|-----------|--------------------|--------|-----|
|------|-------------|-------------|-----------|--------------------|--------|-----|

PEAKLOAD FUTURES VOLUME

| DATE | SERIES NAME | SERIES CODE | MID_PRICE | STANDARD CONTRACTS | TRADES | MWh |
|------------|-------------|-------------|-----------|--------------------|--------|-------|
| 03/01/2019 | Feb 2019 | IDPEM9B | 80.50 | 5 | 1 | 1 200 |
| 07/01/2019 | Feb 2019 | IDPEM9B | 80.50 | 5 | 1 | 1 200 |
| 21/01/2019 | Feb 2019 | IDPEM9B | 81.50 | 5 | 1 | 1 200 |
| 24/01/2019 | Feb 2019 | IDPEM9B | 79.00 | 5 | 1 | 1 200 |
| 03/01/2019 | Mar 2019 | IDPEM9C | 71.25 | 5 | 1 | 1 260 |
| 08/01/2019 | Mar 2019 | IDPEM9C | 72.50 | 5 | 1 | 1 260 |
| 24/01/2019 | Mar 2019 | IDPEM9C | 69.00 | 10 | 1 | 2 520 |
| 04/01/2019 | Apr 2019 | IDPEM9D | 64.50 | 5 | 1 | 1 320 |
| 28/01/2019 | Apr 2019 | IDPEM9D | 60.00 | 5 | 1 | 1 320 |
| 17/01/2019 | Q4 2019 | IDEPQ94 | 80.00 | 5 | 1 | 3 960 |
| 24/01/2019 | Q4 2019 | IDEPQ94 | 79.50 | 5 | 1 | 3 960 |
| 31/01/2019 | Q4 2019 | IDEPQ94 | 77.50 | 5 | 1 | 3 960 |

MONTHLY BASELOAD FUTURES

| DATE | SERIES NAME | SERIES CODE | CLOSING_PRICE |
|------------|-------------|-------------|---------------|
| 02/01/2019 | Feb 2019 | IDEBM9B | 73.50 |
| 03/01/2019 | Feb 2019 | IDEBM9B | 70.50 |
| 04/01/2019 | Feb 2019 | IDEBM9B | 70.50 |
| 07/01/2019 | Feb 2019 | IDEBM9B | 69.50 |
| 08/01/2019 | Feb 2019 | IDEBM9B | 71.00 |
| 09/01/2019 | Feb 2019 | IDEBM9B | 71.50 |
| 10/01/2019 | Feb 2019 | IDEBM9B | 70.75 |
| 11/01/2019 | Feb 2019 | IDEBM9B | 71.50 |
| 14/01/2019 | Feb 2019 | IDEBM9B | 70.50 |
| 15/01/2019 | Feb 2019 | IDEBM9B | 69.50 |
| 16/01/2019 | Feb 2019 | IDEBM9B | 69.75 |
| 17/01/2019 | Feb 2019 | IDEBM9B | 72.00 |
| 18/01/2019 | Feb 2019 | IDEBM9B | 72.75 |
| 21/01/2019 | Feb 2019 | IDEBM9B | 69.50 |
| 22/01/2019 | Feb 2019 | IDEBM9B | 70.00 |
| 23/01/2019 | Feb 2019 | IDEBM9B | 70.75 |
| 24/01/2019 | Feb 2019 | IDEBM9B | 69.00 |
| 25/01/2019 | Feb 2019 | IDEBM9B | 66.00 |
| 28/01/2019 | Feb 2019 | IDEBM9B | 63.50 |
| 29/01/2019 | Feb 2019 | IDEBM9B | 63.00 |
| 30/01/2019 | Feb 2019 | IDEBM9B | 65.25 |
| 31/01/2019 | Feb 2019 | IDEBM9B | 63.75 |
| 02/01/2019 | Mar 2019 | IDEBM9C | 67.75 |
| 03/01/2019 | Mar 2019 | IDEBM9C | 64.25 |
| 04/01/2019 | Mar 2019 | IDEBM9C | 65.00 |
| 07/01/2019 | Mar 2019 | IDEBM9C | 63.75 |
| 08/01/2019 | Mar 2019 | IDEBM9C | 63.50 |
| 09/01/2019 | Mar 2019 | IDEBM9C | 64.25 |
| 10/01/2019 | Mar 2019 | IDEBM9C | 62.75 |
| 11/01/2019 | Mar 2019 | IDEBM9C | 63.00 |
| 14/01/2019 | Mar 2019 | IDEBM9C | 63.00 |
| 15/01/2019 | Mar 2019 | IDEBM9C | 63.00 |
| 16/01/2019 | Mar 2019 | IDEBM9C | 63.00 |
| 17/01/2019 | Mar 2019 | IDEBM9C | 64.00 |
| 18/01/2019 | Mar 2019 | IDEBM9C | 65.00 |
| 21/01/2019 | Mar 2019 | IDEBM9C | 63.00 |
| 22/01/2019 | Mar 2019 | IDEBM9C | 64.00 |
| 23/01/2019 | Mar 2019 | IDEBM9C | 64.50 |
| 24/01/2019 | Mar 2019 | IDEBM9C | 63.50 |
| 25/01/2019 | Mar 2019 | IDEBM9C | 61.50 |
| 28/01/2019 | Mar 2019 | IDEBM9C | 60.00 |
| 29/01/2019 | Mar 2019 | IDEBM9C | 59.00 |
| 30/01/2019 | Mar 2019 | IDEBM9C | 60.50 |
| 31/01/2019 | Mar 2019 | IDEBM9C | 59.25 |
| 02/01/2019 | Apr 2019 | IDEBM9D | - |
| 03/01/2019 | Apr 2019 | IDEBM9D | 61.00 |
| 04/01/2019 | Apr 2019 | IDEBM9D | 59.00 |
| 07/01/2019 | Apr 2019 | IDEBM9D | 58.75 |
| 08/01/2019 | Apr 2019 | IDEBM9D | 59.50 |
| 09/01/2019 | Apr 2019 | IDEBM9D | 60.25 |
| 10/01/2019 | Apr 2019 | IDEBM9D | 57.50 |
| 11/01/2019 | Apr 2019 | IDEBM9D | 58.25 |
| 14/01/2019 | Apr 2019 | IDEBM9D | 57.00 |
| 15/01/2019 | Apr 2019 | IDEBM9D | 58.25 |
| 16/01/2019 | Apr 2019 | IDEBM9D | 58.50 |
| 17/01/2019 | Apr 2019 | IDEBM9D | 59.50 |
| 18/01/2019 | Apr 2019 | IDEBM9D | 59.50 |
| 21/01/2019 | Apr 2019 | IDEBM9D | 58.50 |
| 22/01/2019 | Apr 2019 | IDEBM9D | 58.50 |
| 23/01/2019 | Apr 2019 | IDEBM9D | 59.75 |
| 24/01/2019 | Apr 2019 | IDEBM9D | 60.00 |
| 25/01/2019 | Apr 2019 | IDEBM9D | 58.50 |
| 28/01/2019 | Apr 2019 | IDEBM9D | 57.50 |
| 29/01/2019 | Apr 2019 | IDEBM9D | 56.00 |
| 30/01/2019 | Apr 2019 | IDEBM9D | 59.00 |
| 31/01/2019 | Apr 2019 | IDEBM9D | 57.00 |

QUARTERLY BASELOAD FUTURES

| DATE | SERIES NAME | SERIES CODE | CLOSING_PRICE |
|------------|-------------|-------------|---------------|
| 02/01/2019 | Q1 2020 | IDEBQ01 | 60.50 |
| 03/01/2019 | Q1 2020 | IDEBQ01 | 58.50 |
| 04/01/2019 | Q1 2020 | IDEBQ01 | 67.00 |
| 07/01/2019 | Q1 2020 | IDEBQ01 | 66.25 |
| 08/01/2019 | Q1 2020 | IDEBQ01 | 66.50 |
| 09/01/2019 | Q1 2020 | IDEBQ01 | 67.00 |
| 10/01/2019 | Q1 2020 | IDEBQ01 | 66.00 |
| 11/01/2019 | Q1 2020 | IDEBQ01 | 66.50 |
| 14/01/2019 | Q1 2020 | IDEBQ01 | 65.75 |
| 15/01/2019 | Q1 2020 | IDEBQ01 | 65.50 |
| 16/01/2019 | Q1 2020 | IDEBQ01 | 66.50 |
| 17/01/2019 | Q1 2020 | IDEBQ01 | 68.00 |
| 18/01/2019 | Q1 2020 | IDEBQ01 | 68.75 |
| 21/01/2019 | Q1 2020 | IDEBQ01 | 68.25 |
| 22/01/2019 | Q1 2020 | IDEBQ01 | 68.25 |
| 23/01/2019 | Q1 2020 | IDEBQ01 | 69.25 |
| 24/01/2019 | Q1 2020 | IDEBQ01 | 69.50 |
| 25/01/2019 | Q1 2020 | IDEBQ01 | 68.00 |
| 28/01/2019 | Q1 2020 | IDEBQ01 | 67.50 |
| 29/01/2019 | Q1 2020 | IDEBQ01 | 67.00 |
| 30/01/2019 | Q1 2020 | IDEBQ01 | 68.75 |
| 31/01/2019 | Q1 2020 | IDEBQ01 | 67.25 |
| 02/01/2019 | Q2 2019 | IDEBQ92 | 66.00 |
| 03/01/2019 | Q2 2019 | IDEBQ92 | 65.00 |
| 04/01/2019 | Q2 2019 | IDEBQ92 | 58.50 |
| 07/01/2019 | Q2 2019 | IDEBQ92 | 58.75 |
| 08/01/2019 | Q2 2019 | IDEBQ92 | 58.50 |
| 09/01/2019 | Q2 2019 | IDEBQ92 | 59.00 |
| 10/01/2019 | Q2 2019 | IDEBQ92 | 58.00 |
| 11/01/2019 | Q2 2019 | IDEBQ92 | 59.00 |
| 14/01/2019 | Q2 2019 | IDEBQ92 | 58.00 |
| 15/01/2019 | Q2 2019 | IDEBQ92 | 58.00 |
| 16/01/2019 | Q2 2019 | IDEBQ92 | 58.50 |
| 17/01/2019 | Q2 2019 | IDEBQ92 | 60.50 |
| 18/01/2019 | Q2 2019 | IDEBQ92 | 60.50 |
| 21/01/2019 | Q2 2019 | IDEBQ92 | 60.50 |
| 22/01/2019 | Q2 2019 | IDEBQ92 | 61.75 |
| 23/01/2019 | Q2 2019 | IDEBQ92 | 61.00 |
| 24/01/2019 | Q2 2019 | IDEBQ92 | 59.00 |
| 25/01/2019 | Q2 2019 | IDEBQ92 | 58.25 |
| 28/01/2019 | Q2 2019 | IDEBQ92 | 58.00 |
| 29/01/2019 | Q2 2019 | IDEBQ92 | 59.00 |
| 30/01/2019 | Q2 2019 | IDEBQ92 | 57.00 |
| 31/01/2019 | Q2 2019 | IDEBQ92 | 68.50 |
| 02/01/2019 | Q3 2019 | IDEBQ93 | 68.50 |
| 03/01/2019 | Q3 2019 | IDEBQ93 | 68.50 |
| 04/01/2019 | Q3 2019 | IDEBQ93 | 65.00 |
| 07/01/2019 | Q3 2019 | IDEBQ93 | 64.25 |
| 08/01/2019 | Q3 2019 | IDEBQ93 | 64.25 |
| 09/01/2019 | Q3 2019 | IDEBQ93 | 64.75 |
| 10/01/2019 | Q3 2019 | IDEBQ93 | 64.00 |
| 11/01/2019 | Q3 2019 | IDEBQ93 | 64.50 |
| 14/01/2019 | Q3 2019 | IDEBQ93 | 64.00 |
| 15/01/2019 | Q3 2019 | IDEBQ93 | 64.00 |
| 16/01/2019 | Q3 2019 | IDEBQ93 | 64.00 |
| 17/01/2019 | Q3 2019 | IDEBQ93 | 65.75 |
| 18/01/2019 | Q3 2019 | IDEBQ93 | 66.50 |
| 21/01/2019 | Q3 2019 | IDEBQ93 | 65.00 |
| 22/01/2019 | Q3 2019 | IDEBQ93 | 65.90 |
| 23/01/2019 | Q3 2019 | IDEBQ93 | 67.00 |
| 24/01/2019 | Q3 2019 | IDEBQ93 | 66.25 |
| 25/01/2019 | Q3 2019 | IDEBQ93 | 64.25 |
| 28/01/2019 | Q3 2019 | IDEBQ93 | 63.50 |
| 29/01/2019 | Q3 2019 | IDEBQ93 | 63.50 |
| 30/01/2019 | Q3 2019 | IDEBQ93 | 64.50 |
| 31/01/2019 | Q3 2019 | IDEBQ93 | 63.00 |
| 02/01/2019 | Q4 2019 | IDEBQ94 | 69.00 |
| 03/01/2019 | Q4 2019 | IDEBQ94 | 69.00 |
| 04/01/2019 | Q4 2019 | IDEBQ94 | 68.50 |
| 07/01/2019 | Q4 2019 | IDEBQ94 | 68.00 |
| 08/01/2019 | Q4 2019 | IDEBQ94 | 68.50 |
| 09/01/2019 | Q4 2019 | IDEBQ94 | 68.75 |
| 10/01/2019 | Q4 2019 | IDEBQ94 | 68.00 |
| 11/01/2019 | Q4 2019 | IDEBQ94 | 68.75 |
| 14/01/2019 | Q4 2019 | IDEBQ94 | 68.00 |
| 15/01/2019 | Q4 2019 | IDEBQ94 | 68.00 |
| 16/01/2019 | Q4 2019 | IDEBQ94 | 68.00 |
| 17/01/2019 | Q4 2019 | IDEBQ94 | 69.75 |
| 18/01/2019 | Q4 2019 | IDEBQ94 | 70.75 |
| 21/01/2019 | Q4 2019 | IDEBQ94 | 70.00 |
| 22/01/2019 | Q4 2019 | IDEBQ94 | 70.00 |
| 23/01/2019 | Q4 2019 | IDEBQ94 | 70.75 |
| 24/01/2019 | Q4 2019 | IDEBQ94 | 69.50 |
| 25/01/2019 | Q4 2019 | IDEBQ94 | 68.50 |
| 28/01/2019 | Q4 2019 | IDEBQ94 | 67.75 |
| 29/01/2019 | Q4 2019 | IDEBQ94 | 67.25 |
| 30/01/2019 | Q4 2019 | IDEBQ94 | 68.75 |
| 31/01/2019 | Q4 2019 | IDEBQ94 | 67.00 |

YEARLY BASELOAD FUTURES

| DATE | SERIES NAME | SERIES CODE | CLOSING PRICE |
|------------|-------------|-------------|---------------|
| 02/01/2019 | Y 2020 | IDEBY0L | 60.50 |
| 03/01/2019 | Y 2020 | IDEBY0L | 59.00 |
| 04/01/2019 | Y 2020 | IDEBY0L | 59.50 |
| 07/01/2019 | Y 2020 | IDEBY0L | 59.50 |
| 08/01/2019 | Y 2020 | IDEBY0L | 59.50 |
| 09/01/2019 | Y 2020 | IDEBY0L | 60.00 |
| 10/01/2019 | Y 2020 | IDEBY0L | 59.50 |
| 11/01/2019 | Y 2020 | IDEBY0L | 60.25 |
| 14/01/2019 | Y 2020 | IDEBY0L | 59.50 |
| 15/01/2019 | Y 2020 | IDEBY0L | 60.00 |
| 16/01/2019 | Y 2020 | IDEBY0L | 60.00 |
| 17/01/2019 | Y 2020 | IDEBY0L | 62.25 |
| 18/01/2019 | Y 2020 | IDEBY0L | 62.25 |
| 21/01/2019 | Y 2020 | IDEBY0L | 62.00 |
| 22/01/2019 | Y 2020 | IDEBY0L | 62.75 |
| 23/01/2019 | Y 2020 | IDEBY0L | 63.75 |
| 24/01/2019 | Y 2020 | IDEBY0L | 63.00 |
| 25/01/2019 | Y 2020 | IDEBY0L | 61.00 |
| 28/01/2019 | Y 2020 | IDEBY0L | 61.00 |
| 29/01/2019 | Y 2020 | IDEBY0L | 60.50 |
| 30/01/2019 | Y 2020 | IDEBY0L | 62.25 |
| 31/01/2019 | Y 2020 | IDEBY0L | 60.50 |
| 02/01/2019 | Y 2021 | IDEBY1L | 62.50 |
| 03/01/2019 | Y 2021 | IDEBY1L | 59.50 |
| 04/01/2019 | Y 2021 | IDEBY1L | 58.50 |
| 07/01/2019 | Y 2021 | IDEBY1L | 57.50 |
| 08/01/2019 | Y 2021 | IDEBY1L | 57.75 |
| 09/01/2019 | Y 2021 | IDEBY1L | 58.25 |
| 10/01/2019 | Y 2021 | IDEBY1L | 57.50 |
| 11/01/2019 | Y 2021 | IDEBY1L | 57.25 |
| 14/01/2019 | Y 2021 | IDEBY1L | 58.00 |
| 15/01/2019 | Y 2021 | IDEBY1L | 58.00 |
| 16/01/2019 | Y 2021 | IDEBY1L | 58.00 |
| 17/01/2019 | Y 2021 | IDEBY1L | 59.00 |
| 18/01/2019 | Y 2021 | IDEBY1L | 59.75 |
| 21/01/2019 | Y 2021 | IDEBY1L | 59.50 |
| 22/01/2019 | Y 2021 | IDEBY1L | 60.25 |
| 23/01/2019 | Y 2021 | IDEBY1L | 60.25 |
| 24/01/2019 | Y 2021 | IDEBY1L | 60.25 |
| 25/01/2019 | Y 2021 | IDEBY1L | 59.00 |
| 28/01/2019 | Y 2021 | IDEBY1L | 58.25 |
| 29/01/2019 | Y 2021 | IDEBY1L | 58.50 |
| 30/01/2019 | Y 2021 | IDEBY1L | 59.50 |
| 31/01/2019 | Y 2021 | IDEBY1L | 58.75 |

MONTHLY PEAKLOAD FUTURES

| DATE | SERIES NAME | SERIES CODE | CLOSING_PRICE |
|------------|-------------|-------------|---------------|
| 02/01/2019 | Feb 2019 | IDEPM9B | 84.50 |
| 03/01/2019 | Feb 2019 | IDEPM9B | 79.00 |
| 04/01/2019 | Feb 2019 | IDEPM9B | 82.00 |
| 07/01/2019 | Feb 2019 | IDEPM9B | 82.00 |
| 08/01/2019 | Feb 2019 | IDEPM9B | 81.25 |
| 09/01/2019 | Feb 2019 | IDEPM9B | 82.50 |
| 10/01/2019 | Feb 2019 | IDEPM9B | 82.00 |
| 11/01/2019 | Feb 2019 | IDEPM9B | 82.25 |
| 14/01/2019 | Feb 2019 | IDEPM9B | 81.00 |
| 15/01/2019 | Feb 2019 | IDEPM9B | 80.50 |
| 16/01/2019 | Feb 2019 | IDEPM9B | 81.00 |
| 17/01/2019 | Feb 2019 | IDEPM9B | 83.50 |
| 18/01/2019 | Feb 2019 | IDEPM9B | 85.00 |
| 21/01/2019 | Feb 2019 | IDEPM9B | 83.00 |
| 22/01/2019 | Feb 2019 | IDEPM9B | 80.50 |
| 23/01/2019 | Feb 2019 | IDEPM9B | 82.25 |
| 24/01/2019 | Feb 2019 | IDEPM9B | 80.50 |
| 25/01/2019 | Feb 2019 | IDEPM9B | 76.50 |
| 28/01/2019 | Feb 2019 | IDEPM9B | 73.50 |
| 29/01/2019 | Feb 2019 | IDEPM9B | 72.00 |
| 30/01/2019 | Feb 2019 | IDEPM9B | 74.00 |
| 31/01/2019 | Feb 2019 | IDEPM9B | 73.50 |
| 02/01/2019 | Mar 2019 | IDEPM9C | 72.50 |
| 03/01/2019 | Mar 2019 | IDEPM9C | 69.75 |
| 04/01/2019 | Mar 2019 | IDEPM9C | 71.50 |
| 07/01/2019 | Mar 2019 | IDEPM9C | 71.50 |
| 08/01/2019 | Mar 2019 | IDEPM9C | 71.00 |
| 09/01/2019 | Mar 2019 | IDEPM9C | 73.50 |
| 10/01/2019 | Mar 2019 | IDEPM9C | 71.50 |
| 11/01/2019 | Mar 2019 | IDEPM9C | 72.50 |
| 14/01/2019 | Mar 2019 | IDEPM9C | 72.50 |
| 15/01/2019 | Mar 2019 | IDEPM9C | 71.50 |
| 16/01/2019 | Mar 2019 | IDEPM9C | 71.50 |
| 17/01/2019 | Mar 2019 | IDEPM9C | 73.00 |
| 18/01/2019 | Mar 2019 | IDEPM9C | 73.00 |
| 21/01/2019 | Mar 2019 | IDEPM9C | 71.50 |
| 22/01/2019 | Mar 2019 | IDEPM9C | 71.00 |
| 23/01/2019 | Mar 2019 | IDEPM9C | 72.00 |
| 24/01/2019 | Mar 2019 | IDEPM9C | 67.50 |
| 25/01/2019 | Mar 2019 | IDEPM9C | 69.50 |
| 28/01/2019 | Mar 2019 | IDEPM9C | 67.50 |
| 29/01/2019 | Mar 2019 | IDEPM9C | 65.00 |
| 30/01/2019 | Mar 2019 | IDEPM9C | 68.50 |
| 31/01/2019 | Mar 2019 | IDEPM9C | 67.50 |
| 02/01/2019 | Apr 2019 | IDEPM9D | - |
| 03/01/2019 | Apr 2019 | IDEPM9D | 64.75 |
| 04/01/2019 | Apr 2019 | IDEPM9D | 66.00 |
| 07/01/2019 | Apr 2019 | IDEPM9D | 63.50 |
| 08/01/2019 | Apr 2019 | IDEPM9D | 63.00 |
| 09/01/2019 | Apr 2019 | IDEPM9D | 65.00 |
| 10/01/2019 | Apr 2019 | IDEPM9D | 63.50 |
| 11/01/2019 | Apr 2019 | IDEPM9D | 64.00 |
| 14/01/2019 | Apr 2019 | IDEPM9D | 64.00 |
| 15/01/2019 | Apr 2019 | IDEPM9D | 63.50 |
| 16/01/2019 | Apr 2019 | IDEPM9D | 63.50 |
| 17/01/2019 | Apr 2019 | IDEPM9D | 64.25 |
| 18/01/2019 | Apr 2019 | IDEPM9D | 64.25 |
| 21/01/2019 | Apr 2019 | IDEPM9D | 62.75 |
| 22/01/2019 | Apr 2019 | IDEPM9D | 62.75 |
| 23/01/2019 | Apr 2019 | IDEPM9D | 63.50 |
| 24/01/2019 | Apr 2019 | IDEPM9D | 62.50 |
| 25/01/2019 | Apr 2019 | IDEPM9D | 61.50 |
| 28/01/2019 | Apr 2019 | IDEPM9D | 58.50 |
| 29/01/2019 | Apr 2019 | IDEPM9D | 61.00 |
| 30/01/2019 | Apr 2019 | IDEPM9D | 62.00 |
| 31/01/2019 | Apr 2019 | IDEPM9D | 61.00 |

YEARLY PEAKLOAD FUTURES

| DATE | SERIES NAME | SERIES CODE | CLOSING_PRICE |
|------------|-------------|-------------|---------------|
| 02/01/2019 | Y 2020 | IDEPY0L | 69.00 |
| 03/01/2019 | Y 2020 | IDEPY0L | 67.00 |
| 04/01/2019 | Y 2020 | IDEPY0L | 67.00 |
| 07/01/2019 | Y 2020 | IDEPY0L | 67.00 |
| 08/01/2019 | Y 2020 | IDEPY0L | 67.50 |
| 09/01/2019 | Y 2020 | IDEPY0L | 68.00 |
| 10/01/2019 | Y 2020 | IDEPY0L | 68.00 |
| 11/01/2019 | Y 2020 | IDEPY0L | 67.50 |
| 14/01/2019 | Y 2020 | IDEPY0L | 67.00 |
| 15/01/2019 | Y 2020 | IDEPY0L | 67.25 |
| 16/01/2019 | Y 2020 | IDEPY0L | 67.25 |
| 17/01/2019 | Y 2020 | IDEPY0L | 69.50 |
| 18/01/2019 | Y 2020 | IDEPY0L | 70.50 |
| 21/01/2019 | Y 2020 | IDEPY0L | 70.00 |
| 22/01/2019 | Y 2020 | IDEPY0L | 70.00 |
| 23/01/2019 | Y 2020 | IDEPY0L | 71.50 |
| 24/01/2019 | Y 2020 | IDEPY0L | 71.50 |
| 25/01/2019 | Y 2020 | IDEPY0L | 69.50 |
| 28/01/2019 | Y 2020 | IDEPY0L | 68.25 |
| 29/01/2019 | Y 2020 | IDEPY0L | 67.75 |
| 30/01/2019 | Y 2020 | IDEPY0L | 70.00 |
| 31/01/2019 | Y 2020 | IDEPY0L | 68.50 |

QUARTERLY PEAKLOAD FUTURES

| DATE | SERIES NAME | SERIES CODE | CLOSING_PRICE |
|------------|-------------|-------------|---------------|
| 02/01/2019 | Q1 2020 | IDEPQ01 | 64.00 |
| 03/01/2019 | Q1 2020 | IDEPQ01 | 64.00 |
| 04/01/2019 | Q1 2020 | IDEPQ01 | 73.00 |
| 07/01/2019 | Q1 2020 | IDEPQ01 | 72.00 |
| 08/01/2019 | Q1 2020 | IDEPQ01 | 71.50 |
| 09/01/2019 | Q1 2020 | IDEPQ01 | 72.00 |
| 10/01/2019 | Q1 2020 | IDEPQ01 | 72.00 |
| 11/01/2019 | Q1 2020 | IDEPQ01 | 74.00 |
| 14/01/2019 | Q1 2020 | IDEPQ01 | 74.00 |
| 15/01/2019 | Q1 2020 | IDEPQ01 | 73.50 |
| 16/01/2019 | Q1 2020 | IDEPQ01 | 73.50 |
| 17/01/2019 | Q1 2020 | IDEPQ01 | 75.00 |
| 18/01/2019 | Q1 2020 | IDEPQ01 | 75.00 |
| 21/01/2019 | Q1 2020 | IDEPQ01 | 74.25 |
| 22/01/2019 | Q1 2020 | IDEPQ01 | 74.25 |
| 23/01/2019 | Q1 2020 | IDEPQ01 | 75.25 |
| 24/01/2019 | Q1 2020 | IDEPQ01 | 74.00 |
| 25/01/2019 | Q1 2020 | IDEPQ01 | 72.50 |
| 28/01/2019 | Q1 2020 | IDEPQ01 | 71.75 |
| 29/01/2019 | Q1 2020 | IDEPQ01 | 71.25 |
| 30/01/2019 | Q1 2020 | IDEPQ01 | 73.00 |
| 31/01/2019 | Q1 2020 | IDEPQ01 | 72.00 |
| 02/01/2019 | Q2 2019 | IDEPQ92 | 73.00 |
| 03/01/2019 | Q2 2019 | IDEPQ92 | 72.00 |
| 04/01/2019 | Q2 2019 | IDEPQ92 | 64.00 |
| 07/01/2019 | Q2 2019 | IDEPQ92 | 64.00 |
| 08/01/2019 | Q2 2019 | IDEPQ92 | 63.50 |
| 09/01/2019 | Q2 2019 | IDEPQ92 | 64.00 |
| 10/01/2019 | Q2 2019 | IDEPQ92 | 64.00 |
| 11/01/2019 | Q2 2019 | IDEPQ92 | 64.00 |
| 14/01/2019 | Q2 2019 | IDEPQ92 | 62.00 |
| 15/01/2019 | Q2 2019 | IDEPQ92 | 61.50 |
| 16/01/2019 | Q2 2019 | IDEPQ92 | 62.00 |
| 17/01/2019 | Q2 2019 | IDEPQ92 | 64.00 |
| 18/01/2019 | Q2 2019 | IDEPQ92 | 64.00 |
| 21/01/2019 | Q2 2019 | IDEPQ92 | 63.50 |
| 22/01/2019 | Q2 2019 | IDEPQ92 | 63.50 |
| 23/01/2019 | Q2 2019 | IDEPQ92 | 64.25 |
| 24/01/2019 | Q2 2019 | IDEPQ92 | 64.50 |
| 25/01/2019 | Q2 2019 | IDEPQ92 | 63.00 |
| 28/01/2019 | Q2 2019 | IDEPQ92 | 62.00 |
| 29/01/2019 | Q2 2019 | IDEPQ92 | 61.50 |
| 30/01/2019 | Q2 2019 | IDEPQ92 | 63.25 |
| 31/01/2019 | Q2 2019 | IDEPQ92 | 62.50 |
| 02/01/2019 | Q3 2019 | IDEPQ93 | 79.00 |
| 03/01/2019 | Q3 2019 | IDEPQ93 | 79.00 |
| 04/01/2019 | Q3 2019 | IDEPQ93 | 72.00 |
| 07/01/2019 | Q3 2019 | IDEPQ93 | 72.00 |
| 08/01/2019 | Q3 2019 | IDEPQ93 | 71.50 |
| 09/01/2019 | Q3 2019 | IDEPQ93 | 72.00 |
| 10/01/2019 | Q3 2019 | IDEPQ93 | 71.50 |
| 11/01/2019 | Q3 2019 | IDEPQ93 | 71.50 |
| 14/01/2019 | Q3 2019 | IDEPQ93 | 70.50 |
| 15/01/2019 | Q3 2019 | IDEPQ93 | 70.00 |
| 16/01/2019 | Q3 2019 | IDEPQ93 | 71.00 |
| 17/01/2019 | Q3 2019 | IDEPQ93 | 72.50 |
| 18/01/2019 | Q3 2019 | IDEPQ93 | 72.50 |
| 21/01/2019 | Q3 2019 | IDEPQ93 | 72.50 |
| 22/01/2019 | Q3 2019 | IDEPQ93 | 72.50 |
| 23/01/2019 | Q3 2019 | IDEPQ93 | 73.25 |
| 24/01/2019 | Q3 2019 | IDEPQ93 | 73.50 |
| 25/01/2019 | Q3 2019 | IDEPQ93 | 72.00 |
| 28/01/2019 | Q3 2019 | IDEPQ93 | 71.00 |
| 29/01/2019 | Q3 2019 | IDEPQ93 | 70.50 |
| 30/01/2019 | Q3 2019 | IDEPQ93 | 72.00 |
| 31/01/2019 | Q3 2019 | IDEPQ93 | 71.25 |
| 02/01/2019 | Q4 2019 | IDEPQ94 | 81.50 |
| 03/01/2019 | Q4 2019 | IDEPQ94 | 81.50 |
| 04/01/2019 | Q4 2019 | IDEPQ94 | 79.00 |
| 07/01/2019 | Q4 2019 | IDEPQ94 | 79.00 |
| 08/01/2019 | Q4 2019 | IDEPQ94 | 78.50 |
| 09/01/2019 | Q4 2019 | IDEPQ94 | 79.00 |
| 10/01/2019 | Q4 2019 | IDEPQ94 | 79.00 |
| 11/01/2019 | Q4 2019 | IDEPQ94 | 78.50 |
| 14/01/2019 | Q4 2019 | IDEPQ94 | 77.50 |
| 15/01/2019 | Q4 2019 | IDEPQ94 | 77.00 |
| 16/01/2019 | Q4 2019 | IDEPQ94 | 77.00 |
| 17/01/2019 | Q4 2019 | IDEPQ94 | 78.00 |
| 18/01/2019 | Q4 2019 | IDEPQ94 | 80.00 |
| 21/01/2019 | Q4 2019 | IDEPQ94 | 81.00 |
| 22/01/2019 | Q4 2019 | IDEPQ94 | 81.00 |
| 23/01/2019 | Q4 2019 | IDEPQ94 | 81.50 |
| 24/01/2019 | Q4 2019 | IDEPQ94 | 81.50 |
| 25/01/2019 | Q4 2019 | IDEPQ94 | 80.50 |
| 28/01/2019 | Q4 2019 | IDEPQ94 | 79.25 |
| 29/01/2019 | Q4 2019 | IDEPQ94 | 78.75 |
| 30/01/2019 | Q4 2019 | IDEPQ94 | 80.00 |
| 31/01/2019 | Q4 2019 | IDEPQ94 | 79.50 |