

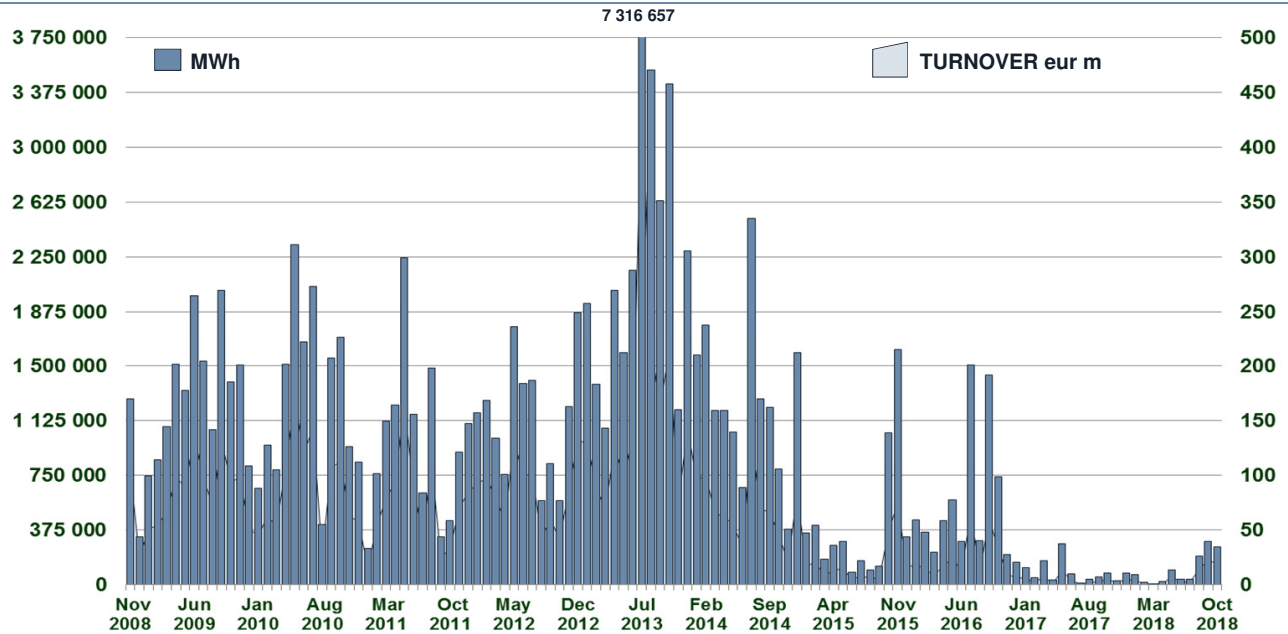

IDEX MONTHLY TURNOVER



MONTHLY BASELOAD FUTURES VOLUME

DATE	SERIES NAME	SERIES CODE	MID_PRICE	STANDARD CONTRACTS	TRADES	MWh
18/10/2018	Nov 2018	IDEBM8K	77.00	10	1	7 200
25/10/2018	Nov 2018	IDEBM8K	72.00	20	2	14 400
23/10/2018	Dec 2018	IDEBM8L	73.00	10	1	7 440
24/10/2018	Dec 2018	IDEBM8L	74.00	10	1	7 440
25/10/2018	Dec 2018	IDEBM8L	72.00	10	1	7 440
01/10/2018	Jan 2019	IDEBM9A	79.00	15	2	11 160
03/10/2018	Jan 2019	IDEBM9A	80.00	5	1	3 720
26/10/2018	Jan 2019	IDEBM9A	76.00	10	1	7 440
30/10/2018	Jan 2019	IDEBM9A	74.00	10	1	7 440

QUARTERLY BASELOAD FUTURES VOLUME

DATE	SERIES NAME	SERIES CODE	MID_PRICE	STANDARD CONTRACTS	TRADES	MWh
09/10/2018	Q1 2019	IDEBQ91	76.00	10	2	21 590
10/10/2018	Q1 2019	IDEBQ91	75.00	5	1	10 795
08/10/2018	Q2 2019	IDEBQ92	67.00	5	1	10 920
12/10/2018	Q2 2019	IDEBQ92	64.00	5	1	10 920
10/10/2018	Q3 2019	IDEBQ93	70.00	5	1	11 040
10/10/2018	Q4 2019	IDEBQ94	72.00	10	2	22 090

YEARLY BASELOAD FUTURES VOLUME

DATE	SERIES NAME	SERIES CODE	MID_PRICE	STANDARD CONTRACTS	TRADES	MWh
30/10/2018	Y 2019	IDEBY9L	66.00	5	1	43 800

PEAKLOAD FUTURES VOLUME

DATE	SERIES NAME	SERIES CODE	MID_PRICE	STANDARD CONTRACTS	TRADES	MWh
12/10/2018	Jan 2019	IDEPM9A	90.00	10	1	2 760
12/10/2018	Q2 2019	IDEPM92	69.00	5	1	3 900
16/10/2018	Y 2019	IDEPY9L	79.00	5	1	15 660
19/10/2018	Y 2019	IDEPY9L	79.00	5	1	15 660
23/10/2018	Y 2019	IDEPY9L	78.00	5	1	15 660



