

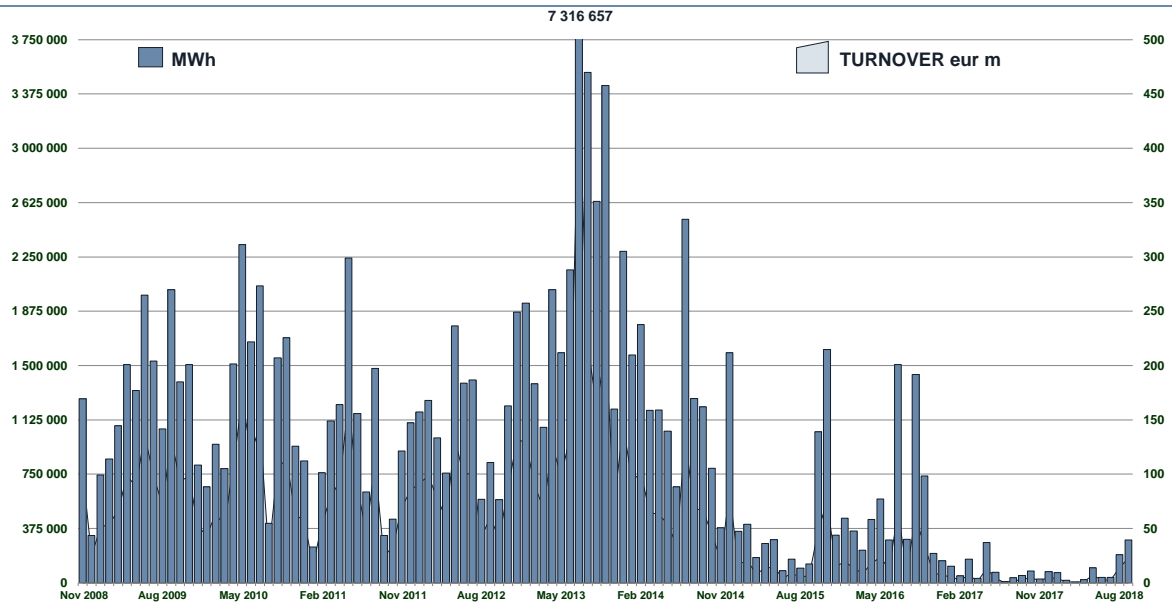

IDEX MONTHLY TURNOVER



MONTHLY BASELOAD FUTURES VOLUME

DATE	SERIES NAME	SERIES CODE	MID_PRICE	STANDARD CONTRACTS	TRADES	MWh
03/09/2018	Oct 2018	IDEBM8J	74.75	10	1	7 450
27/09/2018	Oct 2018	IDEBM8J	76.50	10	1	7 450
07/09/2018	Nov 2018	IDEBM8K	80.75	10	1	7 200
12/09/2018	Nov 2018	IDEBM8K	82.50	10	1	7 200
19/09/2018	Nov 2018	IDEBM8K	82.00	10	1	7 200
21/09/2018	Nov 2018	IDEBM8K	84.50	5	1	3 600
12/09/2018	Dec 2018	IDEBM8L	80.25	10	1	7 440
21/09/2018	Dec 2018	IDEBM8L	81.50	10	1	7 440

QUARTERLY BASELOAD FUTURES VOLUME

DATE	SERIES NAME	SERIES CODE	MID_PRICE	STANDARD CONTRACTS	TRADES	MWh
13/09/2018	Q4 2018	IDEBQ84	76.50	5	1	11 045
26/09/2018	Q1 2019	IDEBQ91	79.25	5	1	10 795
21/09/2018	Q3 2019	IDEBQ93	69.50	5	1	11 040

YEARLY BASELOAD FUTURES VOLUME

DATE	SERIES NAME	SERIES CODE	MID_PRICE	STANDARD CONTRACTS	TRADES	MWh
12/09/2018	Y 2019	IDEBY9L	72.25	5	1	43 800
13/09/2018	Y 2019	IDEBY9L	68.50	5	1	43 800
19/09/2018	Y 2019	IDEBY9L	70.75	5	1	43 800

PEAKLOAD FUTURES VOLUME

DATE	SERIES NAME	SERIES CODE	MID_PRICE	STANDARD CONTRACTS	TRADES	MWh
03/09/2018	Oct 2018	IDEPM8J	86.25	10	1	2 760
05/09/2018	Oct 2018	IDEPM8J	85.75	10	1	2 760
07/09/2018	Oct 2018	IDEPM8J	87.00	10	1	2 760
05/09/2018	Nov 2018	IDEPM8K	89.25	10	1	2 640
07/09/2018	Nov 2018	IDEPM8K	93.50	10	1	2 640
11/09/2018	Nov 2018	IDEPM8K	94.00	10	1	2 640
03/09/2018	Dec 2018	IDEPM8L	87.00	10	1	2 520
11/09/2018	Dec 2018	IDEPM8L	92.50	10	1	2 520
13/09/2018	Dec 2018	IDEPM8L	90.50	10	1	2 520
21/09/2018	Dec 2018	IDEPM8L	94.00	10	1	2 520
03/09/2018	Q4 2018	IDEPQ84	87.00	5	1	3 960
11/09/2018	Q4 2018	IDEPQ84	91.50	5	1	3 960
05/09/2018	Q1 2019	IDEPQ91	85.00	5	1	3 840
05/09/2018	Q2 2019	IDEPQ92	64.50	5	1	3 900
13/09/2018	Q3 2019	IDEPQ93	74.25	5	1	3 960
12/09/2018	Y 2019	IDEPY9L	80.00	5	1	15 660
13/09/2018	Y 2019	IDEPY9L	78.00	5	1	15 660

MONTHLY BASELOAD FUTURES

DATE	SERIES NAME	SERIES CODE	CLOSING_PRICE
03/09/2018	Oct 2018	IDEBM8J	75.00
04/09/2018	Oct 2018	IDEBM8J	75.75
05/09/2018	Oct 2018	IDEBM8J	74.75
06/09/2018	Oct 2018	IDEBM8J	74.75
07/09/2018	Oct 2018	IDEBM8J	76.75
10/09/2018	Oct 2018	IDEBM8J	76.75
11/09/2018	Oct 2018	IDEBM8J	78.00
12/09/2018	Oct 2018	IDEBM8J	77.00
13/09/2018	Oct 2018	IDEBM8J	75.25
14/09/2018	Oct 2018	IDEBM8J	75.25
17/09/2018	Oct 2018	IDEBM8J	75.25
18/09/2018	Oct 2018	IDEBM8J	76.00
19/09/2018	Oct 2018	IDEBM8J	75.58
20/09/2018	Oct 2018	IDEBM8J	75.58
21/09/2018	Oct 2018	IDEBM8J	78.00
24/09/2018	Oct 2018	IDEBM8J	78.00
25/09/2018	Oct 2018	IDEBM8J	78.00
26/09/2018	Oct 2018	IDEBM8J	78.50
27/09/2018	Oct 2018	IDEBM8J	75.50
28/09/2018	Oct 2018	IDEBM8J	75.50
03/09/2018	Nov 2018	IDEBM8K	78.00
04/09/2018	Nov 2018	IDEBM8K	77.75
05/09/2018	Nov 2018	IDEBM8K	77.05
06/09/2018	Nov 2018	IDEBM8K	77.05
07/09/2018	Nov 2018	IDEBM8K	80.75
10/09/2018	Nov 2018	IDEBM8K	80.75
11/09/2018	Nov 2018	IDEBM8K	81.54
12/09/2018	Nov 2018	IDEBM8K	83.24
13/09/2018	Nov 2018	IDEBM8K	80.82
14/09/2018	Nov 2018	IDEBM8K	80.82
17/09/2018	Nov 2018	IDEBM8K	80.82
18/09/2018	Nov 2018	IDEBM8K	82.10
19/09/2018	Nov 2018	IDEBM8K	81.00
20/09/2018	Nov 2018	IDEBM8K	81.00
21/09/2018	Nov 2018	IDEBM8K	85.50
24/09/2018	Nov 2018	IDEBM8K	85.50
25/09/2018	Nov 2018	IDEBM8K	85.50
26/09/2018	Nov 2018	IDEBM8K	84.50
27/09/2018	Nov 2018	IDEBM8K	81.00
28/09/2018	Nov 2018	IDEBM8K	79.75
03/09/2018	Dec 2018	IDEBM8L	74.50
04/09/2018	Dec 2018	IDEBM8L	76.00
05/09/2018	Dec 2018	IDEBM8L	75.25
06/09/2018	Dec 2018	IDEBM8L	75.25
07/09/2018	Dec 2018	IDEBM8L	79.00
10/09/2018	Dec 2018	IDEBM8L	79.00
11/09/2018	Dec 2018	IDEBM8L	81.50
12/09/2018	Dec 2018	IDEBM8L	81.25
13/09/2018	Dec 2018	IDEBM8L	80.25
14/09/2018	Dec 2018	IDEBM8L	80.25
17/09/2018	Dec 2018	IDEBM8L	80.25
18/09/2018	Dec 2018	IDEBM8L	79.75
19/09/2018	Dec 2018	IDEBM8L	79.50
20/09/2018	Dec 2018	IDEBM8L	79.50
21/09/2018	Dec 2018	IDEBM8L	82.00
24/09/2018	Dec 2018	IDEBM8L	82.00
25/09/2018	Dec 2018	IDEBM8L	82.00
26/09/2018	Dec 2018	IDEBM8L	81.50
27/09/2018	Dec 2018	IDEBM8L	77.50
28/09/2018	Dec 2018	IDEBM8L	79.50

QUARTERLY BASELOAD FUTURES

DATE	SERIES NAME	SERIES CODE	CLOSING_PRICE
03/09/2018	Q4 2018	IDEBQ84	75.75
04/09/2018	Q4 2018	IDEBQ84	76.50
05/09/2018	Q4 2018	IDEBQ84	76.00
06/09/2018	Q4 2018	IDEBQ84	76.00
07/09/2018	Q4 2018	IDEBQ84	79.00
10/09/2018	Q4 2018	IDEBQ84	79.00
11/09/2018	Q4 2018	IDEBQ84	80.00
12/09/2018	Q4 2018	IDEBQ84	80.75
13/09/2018	Q4 2018	IDEBQ84	78.75
14/09/2018	Q4 2018	IDEBQ84	78.75
17/09/2018	Q4 2018	IDEBQ84	78.75
18/09/2018	Q4 2018	IDEBQ84	79.25
19/09/2018	Q4 2018	IDEBQ84	79.00
20/09/2018	Q4 2018	IDEBQ84	79.00
21/09/2018	Q4 2018	IDEBQ84	82.00
24/09/2018	Q4 2018	IDEBQ84	82.00
25/09/2018	Q4 2018	IDEBQ84	82.00
03/09/2018	Q1 2019	IDEBQ91	74.00
04/09/2018	Q1 2019	IDEBQ91	75.00
05/09/2018	Q1 2019	IDEBQ91	74.50
06/09/2018	Q1 2019	IDEBQ91	74.50
07/09/2018	Q1 2019	IDEBQ91	78.00
10/09/2018	Q1 2019	IDEBQ91	78.00
11/09/2018	Q1 2019	IDEBQ91	80.00
12/09/2018	Q1 2019	IDEBQ91	80.25
13/09/2018	Q1 2019	IDEBQ91	78.75
14/09/2018	Q1 2019	IDEBQ91	78.75
17/09/2018	Q1 2019	IDEBQ91	78.75
18/09/2018	Q1 2019	IDEBQ91	77.75
19/09/2018	Q1 2019	IDEBQ91	77.00
20/09/2018	Q1 2019	IDEBQ91	77.00
21/09/2018	Q1 2019	IDEBQ91	80.00
24/09/2018	Q1 2019	IDEBQ91	80.00
25/09/2018	Q1 2019	IDEBQ91	80.00
26/09/2018	Q1 2019	IDEBQ91	80.00
27/09/2018	Q1 2019	IDEBQ91	80.00
28/09/2018	Q1 2019	IDEBQ91	77.25
03/09/2018	Q2 2019	IDEBQ92	59.00
04/09/2018	Q2 2019	IDEBQ92	60.50
05/09/2018	Q2 2019	IDEBQ92	60.00
06/09/2018	Q2 2019	IDEBQ92	60.00
07/09/2018	Q2 2019	IDEBQ92	63.50
10/09/2018	Q2 2019	IDEBQ92	63.50
11/09/2018	Q2 2019	IDEBQ92	65.00
12/09/2018	Q2 2019	IDEBQ92	65.75
13/09/2018	Q2 2019	IDEBQ92	64.00
14/09/2018	Q2 2019	IDEBQ92	64.00
17/09/2018	Q2 2019	IDEBQ92	64.00
18/09/2018	Q2 2019	IDEBQ92	63.50
19/09/2018	Q2 2019	IDEBQ92	63.00
20/09/2018	Q2 2019	IDEBQ92	63.00
21/09/2018	Q2 2019	IDEBQ92	63.50
24/09/2018	Q2 2019	IDEBQ92	63.50
25/09/2018	Q2 2019	IDEBQ92	63.50
26/09/2018	Q2 2019	IDEBQ92	63.50
27/09/2018	Q2 2019	IDEBQ92	63.50
28/09/2018	Q2 2019	IDEBQ92	64.00
03/09/2018	Q3 2019	IDEBQ93	65.00
04/09/2018	Q3 2019	IDEBQ93	65.75
05/09/2018	Q3 2019	IDEBQ93	65.25
06/09/2018	Q3 2019	IDEBQ93	65.25
07/09/2018	Q3 2019	IDEBQ93	69.00
10/09/2018	Q3 2019	IDEBQ93	69.00
11/09/2018	Q3 2019	IDEBQ93	70.00
12/09/2018	Q3 2019	IDEBQ93	69.75
13/09/2018	Q3 2019	IDEBQ93	68.50
14/09/2018	Q3 2019	IDEBQ93	68.50
17/09/2018	Q3 2019	IDEBQ93	68.50
18/09/2018	Q3 2019	IDEBQ93	68.75
19/09/2018	Q3 2019	IDEBQ93	68.25
20/09/2018	Q3 2019	IDEBQ93	68.25
21/09/2018	Q3 2019	IDEBQ93	69.25
24/09/2018	Q3 2019	IDEBQ93	69.25
25/09/2018	Q3 2019	IDEBQ93	69.25
26/09/2018	Q3 2019	IDEBQ93	69.25
27/09/2018	Q3 2019	IDEBQ93	69.25
28/09/2018	Q3 2019	IDEBQ93	68.50
03/09/2018	Q4 2019	IDEBQ94	69.25
04/09/2018	Q4 2019	IDEBQ94	69.25
28/09/2018	Q4 2019	IDEBQ94	70.35

YEARLY BASELOAD FUTURES

DATE	SERIES NAME	SERIES CODE	CLOSING_PRICE
03/09/2018	Y 2019	IDEBY9L	67.00
04/09/2018	Y 2019	IDEBY9L	68.00
05/09/2018	Y 2019	IDEBY9L	67.25
06/09/2018	Y 2019	IDEBY9L	67.25
07/09/2018	Y 2019	IDEBY9L	70.50
10/09/2018	Y 2019	IDEBY9L	70.50
11/09/2018	Y 2019	IDEBY9L	72.00
12/09/2018	Y 2019	IDEBY9L	72.00
13/09/2018	Y 2019	IDEBY9L	70.00
14/09/2018	Y 2019	IDEBY9L	70.00
17/09/2018	Y 2019	IDEBY9L	70.00
18/09/2018	Y 2019	IDEBY9L	69.50
19/09/2018	Y 2019	IDEBY9L	69.75
20/09/2018	Y 2019	IDEBY9L	69.75
21/09/2018	Y 2019	IDEBY9L	72.00
24/09/2018	Y 2019	IDEBY9L	72.00
25/09/2018	Y 2019	IDEBY9L	72.00
26/09/2018	Y 2019	IDEBY9L	72.00
27/09/2018	Y 2019	IDEBY9L	72.00
28/09/2018	Y 2019	IDEBY9L	70.00
03/09/2018	Y 2020	IDEBY0L	59.50
04/09/2018	Y 2020	IDEBY0L	60.50
05/09/2018	Y 2020	IDEBY0L	59.75
06/09/2018	Y 2020	IDEBY0L	59.75
07/09/2018	Y 2020	IDEBY0L	62.75
10/09/2018	Y 2020	IDEBY0L	62.75
11/09/2018	Y 2020	IDEBY0L	64.00
12/09/2018	Y 2020	IDEBY0L	64.25
13/09/2018	Y 2020	IDEBY0L	63.50
14/09/2018	Y 2020	IDEBY0L	63.50
17/09/2018	Y 2020	IDEBY0L	63.50
18/09/2018	Y 2020	IDEBY0L	62.50
19/09/2018	Y 2020	IDEBY0L	62.75
20/09/2018	Y 2020	IDEBY0L	62.75
21/09/2018	Y 2020	IDEBY0L	64.00
24/09/2018	Y 2020	IDEBY0L	64.00
25/09/2018	Y 2020	IDEBY0L	64.00
26/09/2018	Y 2020	IDEBY0L	64.25
27/09/2018	Y 2020	IDEBY0L	63.50
28/09/2018	Y 2020	IDEBY0L	64.00

MONTHLY PEAKLOAD FUTURES

DATE	SERIES NAME	SERIES CODE	CLOSING_PRICE
03/09/2018	Oct 2018	IDEPM8J	87.75
04/09/2018	Oct 2018	IDEPM8J	86.75
05/09/2018	Oct 2018	IDEPM8J	86.25
06/09/2018	Oct 2018	IDEPM8J	86.25
07/09/2018	Oct 2018	IDEPM8J	87.01
10/09/2018	Oct 2018	IDEPM8J	87.01
11/09/2018	Oct 2018	IDEPM8J	86.50
12/09/2018	Oct 2018	IDEPM8J	86.00
13/09/2018	Oct 2018	IDEPM8J	85.50
14/09/2018	Oct 2018	IDEPM8J	85.50
17/09/2018	Oct 2018	IDEPM8J	85.50
18/09/2018	Oct 2018	IDEPM8J	85.99
19/09/2018	Oct 2018	IDEPM8J	84.74
20/09/2018	Oct 2018	IDEPM8J	84.74
21/09/2018	Oct 2018	IDEPM8J	86.49
24/09/2018	Oct 2018	IDEPM8J	86.49
25/09/2018	Oct 2018	IDEPM8J	86.49
26/09/2018	Oct 2018	IDEPM8J	87.25
27/09/2018	Oct 2018	IDEPM8J	84.50
28/09/2018	Oct 2018	IDEPM8J	83.50
03/09/2018	Nov 2018	IDEPM8K	89.50
04/09/2018	Nov 2018	IDEPM8K	88.25
05/09/2018	Nov 2018	IDEPM8K	86.26
06/09/2018	Nov 2018	IDEPM8K	86.26
07/09/2018	Nov 2018	IDEPM8K	92.00
10/09/2018	Nov 2018	IDEPM8K	92.00
11/09/2018	Nov 2018	IDEPM8K	92.50
12/09/2018	Nov 2018	IDEPM8K	94.00
13/09/2018	Nov 2018	IDEPM8K	93.50
14/09/2018	Nov 2018	IDEPM8K	93.50
17/09/2018	Nov 2018	IDEPM8K	93.50
18/09/2018	Nov 2018	IDEPM8K	93.50
19/09/2018	Nov 2018	IDEPM8K	93.50
20/09/2018	Nov 2018	IDEPM8K	93.50
21/09/2018	Nov 2018	IDEPM8K	96.00
24/09/2018	Nov 2018	IDEPM8K	96.00
25/09/2018	Nov 2018	IDEPM8K	96.00
26/09/2018	Nov 2018	IDEPM8K	96.00
27/09/2018	Nov 2018	IDEPM8K	95.50
28/09/2018	Nov 2018	IDEPM8K	94.50
03/09/2018	Dec 2018	IDEPM8L	88.50
04/09/2018	Dec 2018	IDEPM8L	87.25
05/09/2018	Dec 2018	IDEPM8L	86.75
06/09/2018	Dec 2018	IDEPM8L	86.75
07/09/2018	Dec 2018	IDEPM8L	91.75
10/09/2018	Dec 2018	IDEPM8L	91.75
11/09/2018	Dec 2018	IDEPM8L	91.00
12/09/2018	Dec 2018	IDEPM8L	93.00
13/09/2018	Dec 2018	IDEPM8L	92.50
14/09/2018	Dec 2018	IDEPM8L	92.50
17/09/2018	Dec 2018	IDEPM8L	92.50
18/09/2018	Dec 2018	IDEPM8L	93.25
19/09/2018	Dec 2018	IDEPM8L	93.75
20/09/2018	Dec 2018	IDEPM8L	93.75
21/09/2018	Dec 2018	IDEPM8L	95.50
24/09/2018	Dec 2018	IDEPM8L	95.50
25/09/2018	Dec 2018	IDEPM8L	95.50
26/09/2018	Dec 2018	IDEPM8L	93.50
27/09/2018	Dec 2018	IDEPM8L	89.00
28/09/2018	Dec 2018	IDEPM8L	89.50

QUARTERLY PEAKLOAD FUTURES

DATE	SERIES NAME	SERIES CODE	CLOSING_PRICE
03/09/2018	Q4 2018	IDEPQ84	88.50
04/09/2018	Q4 2018	IDEPQ84	87.25
05/09/2018	Q4 2018	IDEPQ84	86.75
06/09/2018	Q4 2018	IDEPQ84	86.75
07/09/2018	Q4 2018	IDEPQ84	90.75
10/09/2018	Q4 2018	IDEPQ84	90.75
11/09/2018	Q4 2018	IDEPQ84	90.00
12/09/2018	Q4 2018	IDEPQ84	91.00
13/09/2018	Q4 2018	IDEPQ84	91.00
14/09/2018	Q4 2018	IDEPQ84	91.00
17/09/2018	Q4 2018	IDEPQ84	91.00
18/09/2018	Q4 2018	IDEPQ84	91.50
19/09/2018	Q4 2018	IDEPQ84	91.00
20/09/2018	Q4 2018	IDEPQ84	91.00
21/09/2018	Q4 2018	IDEPQ84	93.00
24/09/2018	Q4 2018	IDEPQ84	93.00
25/09/2018	Q4 2018	IDEPQ84	93.00
03/09/2018	Q1 2019	IDEPQ91	84.50
04/09/2018	Q1 2019	IDEPQ91	84.00
05/09/2018	Q1 2019	IDEPQ91	83.50
06/09/2018	Q1 2019	IDEPQ91	83.50
07/09/2018	Q1 2019	IDEPQ91	88.50
10/09/2018	Q1 2019	IDEPQ91	88.50
11/09/2018	Q1 2019	IDEPQ91	89.50
12/09/2018	Q1 2019	IDEPQ91	89.50
13/09/2018	Q1 2019	IDEPQ91	89.00
14/09/2018	Q1 2019	IDEPQ91	89.00
17/09/2018	Q1 2019	IDEPQ91	89.00
18/09/2018	Q1 2019	IDEPQ91	88.00
19/09/2018	Q1 2019	IDEPQ91	88.00
20/09/2018	Q1 2019	IDEPQ91	88.00
21/09/2018	Q1 2019	IDEPQ91	89.00
24/09/2018	Q1 2019	IDEPQ91	89.00
25/09/2018	Q1 2019	IDEPQ91	89.00
26/09/2018	Q1 2019	IDEPQ91	89.00
27/09/2018	Q1 2019	IDEPQ91	89.50
28/09/2018	Q1 2019	IDEPQ91	87.50
03/09/2018	Q2 2019	IDEPQ92	64.00
04/09/2018	Q2 2019	IDEPQ92	63.50
05/09/2018	Q2 2019	IDEPQ92	63.00
06/09/2018	Q2 2019	IDEPQ92	63.00
07/09/2018	Q2 2019	IDEPQ92	67.50
10/09/2018	Q2 2019	IDEPQ92	67.50
11/09/2018	Q2 2019	IDEPQ92	69.50
12/09/2018	Q2 2019	IDEPQ92	69.00
13/09/2018	Q2 2019	IDEPQ92	68.00
14/09/2018	Q2 2019	IDEPQ92	68.00
17/09/2018	Q2 2019	IDEPQ92	68.00
18/09/2018	Q2 2019	IDEPQ92	67.00
19/09/2018	Q2 2019	IDEPQ92	67.00
20/09/2018	Q2 2019	IDEPQ92	67.00
21/09/2018	Q2 2019	IDEPQ92	68.00
24/09/2018	Q2 2019	IDEPQ92	68.00
25/09/2018	Q2 2019	IDEPQ92	68.00
26/09/2018	Q2 2019	IDEPQ92	68.00
27/09/2018	Q2 2019	IDEPQ92	69.00
28/09/2018	Q2 2019	IDEPQ92	69.00
03/09/2018	Q3 2019	IDEPQ93	71.50
04/09/2018	Q3 2019	IDEPQ93	71.25
05/09/2018	Q3 2019	IDEPQ93	70.75
06/09/2018	Q3 2019	IDEPQ93	70.75
07/09/2018	Q3 2019	IDEPQ93	73.50
10/09/2018	Q3 2019	IDEPQ93	73.50
11/09/2018	Q3 2019	IDEPQ93	77.50
12/09/2018	Q3 2019	IDEPQ93	77.25
13/09/2018	Q3 2019	IDEPQ93	76.25
14/09/2018	Q3 2019	IDEPQ93	76.25
17/09/2018	Q3 2019	IDEPQ93	76.25
18/09/2018	Q3 2019	IDEPQ93	74.00
19/09/2018	Q3 2019	IDEPQ93	74.00
20/09/2018	Q3 2019	IDEPQ93	74.00
21/09/2018	Q3 2019	IDEPQ93	75.00
24/09/2018	Q3 2019	IDEPQ93	75.00
25/09/2018	Q3 2019	IDEPQ93	75.00
26/09/2018	Q3 2019	IDEPQ93	77.13
27/09/2018	Q3 2019	IDEPQ93	77.13
28/09/2018	Q4 2019	IDEPQ94	75.00
27/09/2018	Q4 2019	IDEPQ94	84.49
28/09/2018	Q4 2019	IDEPQ94	83.86

YEARLY PEAKLOAD FUTURES

DATE	SERIES NAME	SERIES CODE	CLOSING_PRICE
03/09/2018	Y 2019	IDEPY9L	75.50
04/09/2018	Y 2019	IDEPY9L	75.25
05/09/2018	Y 2019	IDEPY9L	74.75
06/09/2018	Y 2019	IDEPY9L	74.75
07/09/2018	Y 2019	IDEPY9L	78.50
10/09/2018	Y 2019	IDEPY9L	78.50
11/09/2018	Y 2019	IDEPY9L	81.75
12/09/2018	Y 2019	IDEPY9L	81.50
13/09/2018	Y 2019	IDEPY9L	79.50
14/09/2018	Y 2019	IDEPY9L	79.50
17/09/2018	Y 2019	IDEPY9L	79.50
18/09/2018	Y 2019	IDEPY9L	77.50
19/09/2018	Y 2019	IDEPY9L	77.50
20/09/2018	Y 2019	IDEPY9L	77.50
21/09/2018	Y 2019	IDEPY9L	79.00
24/09/2018	Y 2019	IDEPY9L	79.00
25/09/2018	Y 2019	IDEPY9L	79.00
26/09/2018	Y 2019	IDEPY9L	79.00
27/09/2018	Y 2019	IDEPY9L	80.00
28/09/2018	Y 2019	IDEPY9L	79.00

Markets Analysis
Piazza degli Affari, 6 - 20123 Milano
T +39 02 724261 | Fax +39 02 8646.4323
e-mail: markets_analysis@borsaitaliana.it
www.borsaitaliana.it



London
Stock Exchange Group

This document contains text, data, graphics, photographs, illustrations, artwork, names, logos, trade marks, service marks and information ("Information") connected with Borsa Italiana S.p.A. ("Borsa Italiana"). All reasonable efforts have been made to ensure that the Information in this document was correct at the time of publication. However, Borsa Italiana Spa accepts no liability for decisions taken, or systems-related or other work carried out by any party based on this document. The publication of this document does not represent solicitation, by Borsa Italiana, of public saving and is not to be considered as a recommendation by Borsa Italiana as to the suitability of the investment, if any, herein described.