

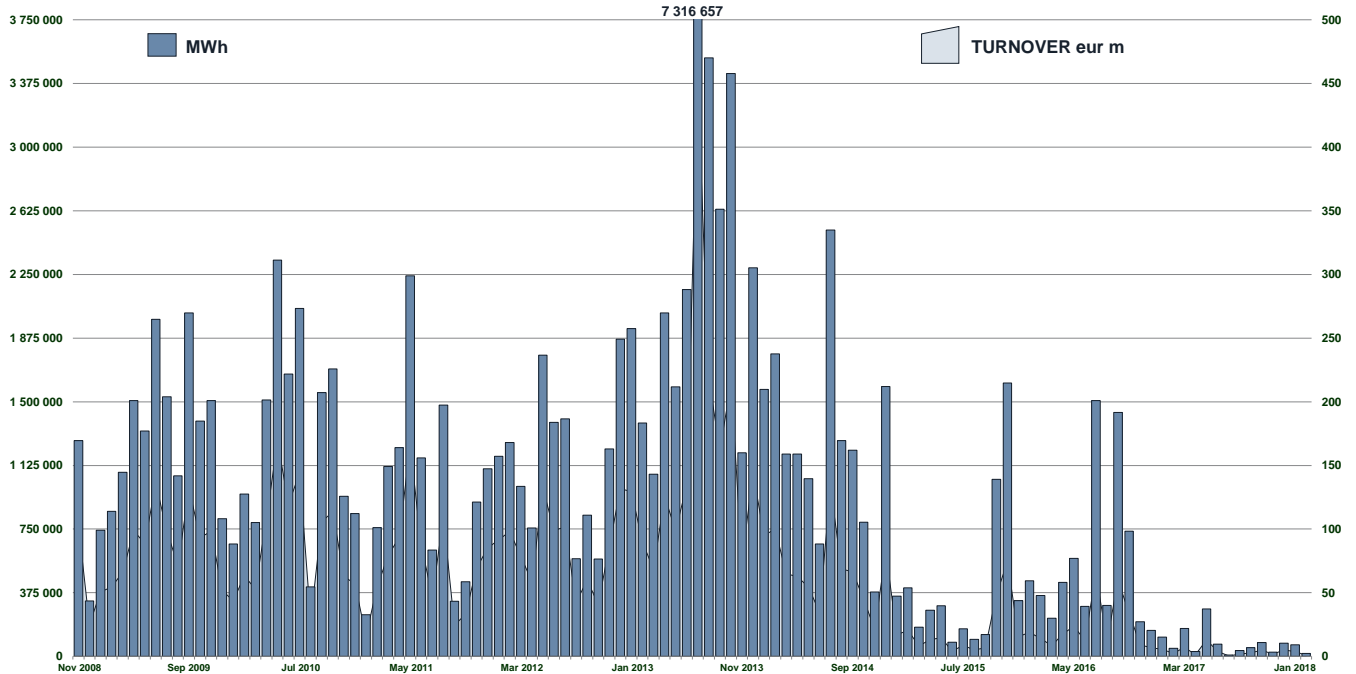

IDEX MONTHLY TURNOVER



MONTHLY BASELOAD FUTURES VOLUME

DATE	SERIES NAME	SERIES CODE	MID_PRICE	STANDARD CONTRACTS	TRADES	MWh
05/02/2018	Mar 2018	IDEBM8C	49.00	1	1	743

QUARTERLY BASELOAD FUTURES VOLUME

DATE	SERIES NAME	SERIES CODE	MID_PRICE	STANDARD CONTRACTS	TRADES	MWh
05/02/2018	Q2 2018	IDEBQ82	44.05	1	1	2 184
05/02/2018	Q3 2018	IDEBQ83	50.10	1	1	2 208
05/02/2018	Q4 2018	IDEBQ84	53.00	1	1	2 209

YEARLY BASELOAD FUTURES VOLUME

DATE	SERIES NAME	SERIES CODE	MID_PRICE	STANDARD CONTRACTS	TRADES	MWh
------	-------------	-------------	-----------	--------------------	--------	-----

PEAKLOAD FUTURES VOLUME

DATE	SERIES NAME	SERIES CODE	MID_PRICE	STANDARD CONTRACTS	TRADES	MWh
07/02/2018	Mar 2018	IDEPM8C	53.00	1	1	264
21/02/2018	Mar 2018	IDEPM8C	58.00	10	1	2 640
23/02/2018	Mar 2018	IDEPM8C	61.00	10	1	2 640
14/02/2018	Apr 2018	IDEPM8D	46.25	10	1	2 520
06/02/2018	Q2 2018	IDEPQ82	46.00	1	1	780
12/02/2018	Q3 2018	IDEPQ83	53.75	1	1	780
12/02/2018	Q4 2018	IDEPQ84	60.50	1	1	792

## MONTHLY BASELOAD FUTURES

DATE	SERIES NAME	SERIES CODE	CLOSING_PRICE
01/02/2018	Mar 2018	IDEBM8C	50.00
02/02/2018	Mar 2018	IDEBM8C	50.00
05/02/2018	Mar 2018	IDEBM8C	49.50
06/02/2018	Mar 2018	IDEBM8C	48.50
07/02/2018	Mar 2018	IDEBM8C	49.25
08/02/2018	Mar 2018	IDEBM8C	48.50
09/02/2018	Mar 2018	IDEBM8C	48.50
12/02/2018	Mar 2018	IDEBM8C	48.00
13/02/2018	Mar 2018	IDEBM8C	49.50
14/02/2018	Mar 2018	IDEBM8C	49.00
15/02/2018	Mar 2018	IDEBM8C	48.50
16/02/2018	Mar 2018	IDEBM8C	49.25
19/02/2018	Mar 2018	IDEBM8C	51.00
20/02/2018	Mar 2018	IDEBM8C	51.50
21/02/2018	Mar 2018	IDEBM8C	53.00
22/02/2018	Mar 2018	IDEBM8C	53.25
23/02/2018	Mar 2018	IDEBM8C	54.25
26/02/2018	Mar 2018	IDEBM8C	51.25
27/02/2018	Mar 2018	IDEBM8C	49.75
28/02/2018	Mar 2018	IDEBM8C	50.00
01/02/2018	Apr 2018	IDEBM8D	44.50
02/02/2018	Apr 2018	IDEBM8D	44.50
05/02/2018	Apr 2018	IDEBM8D	44.25
06/02/2018	Apr 2018	IDEBM8D	43.50
07/02/2018	Apr 2018	IDEBM8D	43.75
08/02/2018	Apr 2018	IDEBM8D	43.25
09/02/2018	Apr 2018	IDEBM8D	43.25
12/02/2018	Apr 2018	IDEBM8D	43.25
13/02/2018	Apr 2018	IDEBM8D	44.00
14/02/2018	Apr 2018	IDEBM8D	43.50
15/02/2018	Apr 2018	IDEBM8D	44.00
16/02/2018	Apr 2018	IDEBM8D	44.00
19/02/2018	Apr 2018	IDEBM8D	44.00
20/02/2018	Apr 2018	IDEBM8D	45.25
21/02/2018	Apr 2018	IDEBM8D	45.25
22/02/2018	Apr 2018	IDEBM8D	45.25
23/02/2018	Apr 2018	IDEBM8D	45.50
26/02/2018	Apr 2018	IDEBM8D	43.75
27/02/2018	Apr 2018	IDEBM8D	43.50
28/02/2018	Apr 2018	IDEBM8D	44.00
01/02/2018	May 2018	IDEBM8E	43.50
02/02/2018	May 2018	IDEBM8E	42.75
05/02/2018	May 2018	IDEBM8E	42.50
06/02/2018	May 2018	IDEBM8E	42.00
07/02/2018	May 2018	IDEBM8E	42.00
08/02/2018	May 2018	IDEBM8E	41.50
09/02/2018	May 2018	IDEBM8E	41.50
12/02/2018	May 2018	IDEBM8E	41.00
13/02/2018	May 2018	IDEBM8E	41.75
14/02/2018	May 2018	IDEBM8E	42.00
15/02/2018	May 2018	IDEBM8E	42.50
16/02/2018	May 2018	IDEBM8E	43.00
19/02/2018	May 2018	IDEBM8E	42.50
20/02/2018	May 2018	IDEBM8E	43.75
21/02/2018	May 2018	IDEBM8E	42.75
22/02/2018	May 2018	IDEBM8E	43.00
23/02/2018	May 2018	IDEBM8E	43.75
26/02/2018	May 2018	IDEBM8E	41.00
27/02/2018	May 2018	IDEBM8E	42.00
28/02/2018	May 2018	IDEBM8E	42.00

## YEARLY BASELOAD FUTURES

DATE	SERIES NAME	SERIES CODE	CLOSING_PRICE
01/02/2018	Y 2020	IDEBY0L	46.75
02/02/2018	Y 2020	IDEBY0L	46.25
05/02/2018	Y 2020	IDEBY0L	46.25
06/02/2018	Y 2020	IDEBY0L	45.50
07/02/2018	Y 2020	IDEBY0L	45.50
08/02/2018	Y 2020	IDEBY0L	45.25
09/02/2018	Y 2020	IDEBY0L	45.25
12/02/2018	Y 2020	IDEBY0L	45.00
13/02/2018	Y 2020	IDEBY0L	45.50
14/02/2018	Y 2020	IDEBY0L	46.00
15/02/2018	Y 2020	IDEBY0L	47.00
16/02/2018	Y 2020	IDEBY0L	45.75
19/02/2018	Y 2020	IDEBY0L	46.00
20/02/2018	Y 2020	IDEBY0L	46.25
21/02/2018	Y 2020	IDEBY0L	46.00
22/02/2018	Y 2020	IDEBY0L	46.00
23/02/2018	Y 2020	IDEBY0L	46.25
26/02/2018	Y 2020	IDEBY0L	46.25
27/02/2018	Y 2020	IDEBY0L	46.00
28/02/2018	Y 2020	IDEBY0L	46.25
01/02/2018	Y 2019	IDEBY9L	48.25
02/02/2018	Y 2019	IDEBY9L	48.00
05/02/2018	Y 2019	IDEBY9L	47.75
06/02/2018	Y 2019	IDEBY9L	47.00
07/02/2018	Y 2019	IDEBY9L	47.00
08/02/2018	Y 2019	IDEBY9L	46.50
09/02/2018	Y 2019	IDEBY9L	46.50
12/02/2018	Y 2019	IDEBY9L	46.50
13/02/2018	Y 2019	IDEBY9L	47.00
14/02/2018	Y 2019	IDEBY9L	47.00
15/02/2018	Y 2019	IDEBY9L	46.00
16/02/2018	Y 2019	IDEBY9L	47.00
19/02/2018	Y 2019	IDEBY9L	47.50
20/02/2018	Y 2019	IDEBY9L	47.75
21/02/2018	Y 2019	IDEBY9L	47.50
22/02/2018	Y 2019	IDEBY9L	47.50
23/02/2018	Y 2019	IDEBY9L	47.75
26/02/2018	Y 2019	IDEBY9L	47.50
27/02/2018	Y 2019	IDEBY9L	47.25
28/02/2018	Y 2019	IDEBY9L	47.50

## QUARTERLY BASELOAD FUTURES

DATE	SERIES NAME	SERIES CODE	CLOSING_PRICE
01/02/2018	Q2 2018	IDEBQ82	45.00
02/02/2018	Q2 2018	IDEBQ82	44.75
05/02/2018	Q2 2018	IDEBQ82	44.50
06/02/2018	Q2 2018	IDEBQ82	43.75
07/02/2018	Q2 2018	IDEBQ82	44.00
08/02/2018	Q2 2018	IDEBQ82	43.50
09/02/2018	Q2 2018	IDEBQ82	43.50
12/02/2018	Q2 2018	IDEBQ82	43.00
13/02/2018	Q2 2018	IDEBQ82	44.00
14/02/2018	Q2 2018	IDEBQ82	44.00
15/02/2018	Q2 2018	IDEBQ82	44.00
16/02/2018	Q2 2018	IDEBQ82	44.00
19/02/2018	Q2 2018	IDEBQ82	44.50
20/02/2018	Q2 2018	IDEBQ82	45.50
21/02/2018	Q2 2018	IDEBQ82	45.50
22/02/2018	Q2 2018	IDEBQ82	45.50
23/02/2018	Q2 2018	IDEBQ82	45.75
26/02/2018	Q2 2018	IDEBQ82	44.25
27/02/2018	Q2 2018	IDEBQ82	44.00
28/02/2018	Q2 2018	IDEBQ82	44.00
01/02/2018	Q3 2018	IDEBQ83	51.00
02/02/2018	Q3 2018	IDEBQ83	51.00
05/02/2018	Q3 2018	IDEBQ83	50.75
06/02/2018	Q3 2018	IDEBQ83	50.00
07/02/2018	Q3 2018	IDEBQ83	50.25
08/02/2018	Q3 2018	IDEBQ83	49.75
09/02/2018	Q3 2018	IDEBQ83	49.75
12/02/2018	Q3 2018	IDEBQ83	49.25
13/02/2018	Q3 2018	IDEBQ83	50.00
14/02/2018	Q3 2018	IDEBQ83	50.00
15/02/2018	Q3 2018	IDEBQ83	50.00
16/02/2018	Q3 2018	IDEBQ83	50.00
19/02/2018	Q3 2018	IDEBQ83	51.00
20/02/2018	Q3 2018	IDEBQ83	51.00
21/02/2018	Q3 2018	IDEBQ83	51.00
22/02/2018	Q3 2018	IDEBQ83	51.00
23/02/2018	Q3 2018	IDEBQ83	51.26
26/02/2018	Q3 2018	IDEBQ83	50.25
27/02/2018	Q3 2018	IDEBQ83	50.00
28/02/2018	Q3 2018	IDEBQ83	50.00
01/02/2018	Q4 2018	IDEBQ84	53.50
02/02/2018	Q4 2018	IDEBQ84	53.50
05/02/2018	Q4 2018	IDEBQ84	53.25
06/02/2018	Q4 2018	IDEBQ84	52.50
07/02/2018	Q4 2018	IDEBQ84	52.75
08/02/2018	Q4 2018	IDEBQ84	52.25
09/02/2018	Q4 2018	IDEBQ84	52.25
12/02/2018	Q4 2018	IDEBQ84	51.75
13/02/2018	Q4 2018	IDEBQ84	52.75
14/02/2018	Q4 2018	IDEBQ84	53.00
15/02/2018	Q4 2018	IDEBQ84	53.00
16/02/2018	Q4 2018	IDEBQ84	53.00
19/02/2018	Q4 2018	IDEBQ84	53.50
20/02/2018	Q4 2018	IDEBQ84	54.25
21/02/2018	Q4 2018	IDEBQ84	54.25
22/02/2018	Q4 2018	IDEBQ84	54.00
23/02/2018	Q4 2018	IDEBQ84	54.25
26/02/2018	Q4 2018	IDEBQ84	53.00
27/02/2018	Q4 2018	IDEBQ84	53.00
28/02/2018	Q4 2018	IDEBQ84	53.00
01/02/2018	Q1 2019	IDEBQ91	53.00
02/02/2018	Q1 2019	IDEBQ91	53.00
05/02/2018	Q1 2019	IDEBQ91	53.00
06/02/2018	Q1 2019	IDEBQ91	52.00
07/02/2018	Q1 2019	IDEBQ91	52.25
08/02/2018	Q1 2019	IDEBQ91	51.75
09/02/2018	Q1 2019	IDEBQ91	51.50
12/02/2018	Q1 2019	IDEBQ91	51.00
13/02/2018	Q1 2019	IDEBQ91	51.00
14/02/2018	Q1 2019	IDEBQ91	51.50
15/02/2018	Q1 2019	IDEBQ91	52.00
16/02/2018	Q1 2019	IDEBQ91	52.00
19/02/2018	Q1 2019	IDEBQ91	52.20
20/02/2018	Q1 2019	IDEBQ91	52.75
21/02/2018	Q1 2019	IDEBQ91	52.50
22/02/2018	Q1 2019	IDEBQ91	52.00
23/02/2018	Q1 2019	IDEBQ91	52.25
26/02/2018	Q1 2019	IDEBQ91	51.50
27/02/2018	Q1 2019	IDEBQ91	51.25
28/02/2018	Q1 2019	IDEBQ91	51.75

## MONTHLY PEAKLOAD FUTURES

DATE	SERIES NAME	SERIES CODE	CLOSING_PRICE
01/02/2018	Mar 2018	IDEPM8C	55.75
02/02/2018	Mar 2018	IDEPM8C	55.50
05/02/2018	Mar 2018	IDEPM8C	55.50
06/02/2018	Mar 2018	IDEPM8C	54.75
07/02/2018	Mar 2018	IDEPM8C	54.00
08/02/2018	Mar 2018	IDEPM8C	53.75
09/02/2018	Mar 2018	IDEPM8C	53.75
12/02/2018	Mar 2018	IDEPM8C	53.50
13/02/2018	Mar 2018	IDEPM8C	54.00
14/02/2018	Mar 2018	IDEPM8C	54.00
15/02/2018	Mar 2018	IDEPM8C	52.00
16/02/2018	Mar 2018	IDEPM8C	52.00
19/02/2018	Mar 2018	IDEPM8C	54.75
20/02/2018	Mar 2018	IDEPM8C	56.00
21/02/2018	Mar 2018	IDEPM8C	56.50
22/02/2018	Mar 2018	IDEPM8C	58.50
23/02/2018	Mar 2018	IDEPM8C	58.75
26/02/2018	Mar 2018	IDEPM8C	56.50
27/02/2018	Mar 2018	IDEPM8C	55.25
28/02/2018	Mar 2018	IDEPM8C	55.00
01/02/2018	Apr 2018	IDEPM8D	46.25
02/02/2018	Apr 2018	IDEPM8D	46.00
05/02/2018	Apr 2018	IDEPM8D	46.00
06/02/2018	Apr 2018	IDEPM8D	45.25
07/02/2018	Apr 2018	IDEPM8D	44.75
08/02/2018	Apr 2018	IDEPM8D	44.25
09/02/2018	Apr 2018	IDEPM8D	44.25
12/02/2018	Apr 2018	IDEPM8D	44.00
13/02/2018	Apr 2018	IDEPM8D	44.50
14/02/2018	Apr 2018	IDEPM8D	44.75
15/02/2018	Apr 2018	IDEPM8D	46.00
16/02/2018	Apr 2018	IDEPM8D	46.00
19/02/2018	Apr 2018	IDEPM8D	46.50
20/02/2018	Apr 2018	IDEPM8D	47.00
21/02/2018	Apr 2018	IDEPM8D	47.50
22/02/2018	Apr 2018	IDEPM8D	48.50
23/02/2018	Apr 2018	IDEPM8D	48.75
26/02/2018	Apr 2018	IDEPM8D	46.25
27/02/2018	Apr 2018	IDEPM8D	45.75
28/02/2018	Apr 2018	IDEPM8D	46.00
01/02/2018	May 2018	IDEPM8E	45.25
02/02/2018	May 2018	IDEPM8E	45.00
05/02/2018	May 2018	IDEPM8E	45.00
06/02/2018	May 2018	IDEPM8E	44.25
07/02/2018	May 2018	IDEPM8E	43.75
08/02/2018	May 2018	IDEPM8E	43.25
09/02/2018	May 2018	IDEPM8E	43.25
12/02/2018	May 2018	IDEPM8E	43.00
13/02/2018	May 2018	IDEPM8E	43.50
14/02/2018	May 2018	IDEPM8E	43.50
15/02/2018	May 2018	IDEPM8E	45.00
16/02/2018	May 2018	IDEPM8E	45.00
19/02/2018	May 2018	IDEPM8E	45.25
20/02/2018	May 2018	IDEPM8E	45.75
21/02/2018	May 2018	IDEPM8E	45.75
22/02/2018	May 2018	IDEPM8E	46.50
23/02/2018	May 2018	IDEPM8E	46.75
26/02/2018	May 2018	IDEPM8E	46.00
27/02/2018	May 2018	IDEPM8E	45.75
28/02/2018	May 2018	IDEPM8E	45.50

## YEARLY PEAKLOAD FUTURES

DATE	SERIES NAME	SERIES CODE	CLOSING_PRICE
01/02/2018	Y 2019	IDEPY9L	55.50
02/02/2018	Y 2019	IDEPY9L	55.50
05/02/2018	Y 2019	IDEPY9L	55.50
06/02/2018	Y 2019	IDEPY9L	54.75
07/02/2018	Y 2019	IDEPY9L	54.75
08/02/2018	Y 2019	IDEPY9L	54.50
09/02/2018	Y 2019	IDEPY9L	54.50
12/02/2018	Y 2019	IDEPY9L	53.25
13/02/2018	Y 2019	IDEPY9L	53.25
14/02/2018	Y 2019	IDEPY9L	53.25
15/02/2018	Y 2019	IDEPY9L	54.00
16/02/2018	Y 2019	IDEPY9L	54.00
19/02/2018	Y 2019	IDEPY9L	54.25
20/02/2018	Y 2019	IDEPY9L	54.50
21/02/2018	Y 2019	IDEPY9L	54.50
22/02/2018	Y 2019	IDEPY9L	54.75
23/02/2018	Y 2019	IDEPY9L	55.00
26/02/2018	Y 2019	IDEPY9L	54.50
27/02/2018	Y 2019	IDEPY9L	54.25
28/02/2018	Y 2019	IDEPY9L	54.25

## QUARTERLY PEAKLOAD FUTURES

DATE	SERIES NAME	SERIES CODE	CLOSING_PRICE
01/02/2018	Q2 2018	IDEPQ82	48.00
02/02/2018	Q2 2018	IDEPQ82	47.75
05/02/2018	Q2 2018	IDEPQ82	47.75
06/02/2018	Q2 2018	IDEPQ82	47.00
07/02/2018	Q2 2018	IDEPQ82	47.00
08/02/2018	Q2 2018	IDEPQ82	46.75
09/02/2018	Q2 2018	IDEPQ82	46.75
12/02/2018	Q2 2018	IDEPQ82	46.50
13/02/2018	Q2 2018	IDEPQ82	46.75
14/02/2018	Q2 2018	IDEPQ82	46.50
15/02/2018	Q2 2018	IDEPQ82	46.50
16/02/2018	Q2 2018	IDEPQ82	46.50
19/02/2018	Q2 2018	IDEPQ82	46.50
20/02/2018	Q2 2018	IDEPQ82	47.75
21/02/2018	Q2 2018	IDEPQ82	48.00
22/02/2018	Q2 2018	IDEPQ82	48.50
23/02/2018	Q2 2018	IDEPQ82	48.75
26/02/2018	Q2 2018	IDEPQ82	48.25
27/02/2018	Q2 2018	IDEPQ82	47.50
28/02/2018	Q2 2018	IDEPQ82	47.50
01/02/2018	Q3 2018	IDEPQ83	56.50
02/02/2018	Q3 2018	IDEPQ83	56.50
05/02/2018	Q3 2018	IDEPQ83	56.50
06/02/2018	Q3 2018	IDEPQ83	55.75
07/02/2018	Q3 2018	IDEPQ83	55.75
08/02/2018	Q3 2018	IDEPQ83	55.50
09/02/2018	Q3 2018	IDEPQ83	55.50
12/02/2018	Q3 2018	IDEPQ83	55.25
13/02/2018	Q3 2018	IDEPQ83	54.75
14/02/2018	Q3 2018	IDEPQ83	54.75
15/02/2018	Q3 2018	IDEPQ83	55.00
16/02/2018	Q3 2018	IDEPQ83	55.00
19/02/2018	Q3 2018	IDEPQ83	55.25
20/02/2018	Q3 2018	IDEPQ83	56.25
21/02/2018	Q3 2018	IDEPQ83	55.75
22/02/2018	Q3 2018	IDEPQ83	57.00
23/02/2018	Q3 2018	IDEPQ83	57.25
26/02/2018	Q3 2018	IDEPQ83	56.75
27/02/2018	Q3 2018	IDEPQ83	55.50
28/02/2018	Q3 2018	IDEPQ83	55.50
01/02/2018	Q4 2018	IDEPQ84	63.50
02/02/2018	Q4 2018	IDEPQ84	63.50
05/02/2018	Q4 2018	IDEPQ84	63.50
06/02/2018	Q4 2018	IDEPQ84	62.75
07/02/2018	Q4 2018	IDEPQ84	62.75
08/02/2018	Q4 2018	IDEPQ84	62.50
09/02/2018	Q4 2018	IDEPQ84	62.50
12/02/2018	Q4 2018	IDEPQ84	62.25
13/02/2018	Q4 2018	IDEPQ84	61.75
14/02/2018	Q4 2018	IDEPQ84	61.50
15/02/2018	Q4 2018	IDEPQ84	62.00
16/02/2018	Q4 2018	IDEPQ84	62.00
19/02/2018	Q4 2018	IDEPQ84	62.00
20/02/2018	Q4 2018	IDEPQ84	63.25
21/02/2018	Q4 2018	IDEPQ84	63.25
22/02/2018	Q4 2018	IDEPQ84	63.50
23/02/2018	Q4 2018	IDEPQ84	63.75
26/02/2018	Q4 2018	IDEPQ84	63.00
27/02/2018	Q4 2018	IDEPQ84	62.25
28/02/2018	Q4 2018	IDEPQ84	62.25
01/02/2018	Q1 2019	IDEPQ91	57.50
02/02/2018	Q1 2019	IDEPQ91	57.50
05/02/2018	Q1 2019	IDEPQ91	57.50
06/02/2018	Q1 2019	IDEPQ91	56.75
07/02/2018	Q1 2019	IDEPQ91	56.75
08/02/2018	Q1 2019	IDEPQ91	61.50
09/02/2018	Q1 2019	IDEPQ91	61.50
12/02/2018	Q1 2019	IDEPQ91	61.25
13/02/2018	Q1 2019	IDEPQ91	61.25
14/02/2018	Q1 2019	IDEPQ91	61.75
15/02/2018	Q1 2019	IDEPQ91	62.00
16/02/2018	Q1 2019	IDEPQ91	62.00
19/02/2018	Q1 2019	IDEPQ91	62.00
20/02/2018	Q1 2019	IDEPQ91	62.75
21/02/2018	Q1 2019	IDEPQ91	62.75
22/02/2018	Q1 2019	IDEPQ91	62.75
23/02/2018	Q1 2019	IDEPQ91	63.50
26/02/2018	Q1 2019	IDEPQ91	62.75
27/02/2018	Q1 2019	IDEPQ91	62.50
28/02/2018	Q1 2019	IDEPQ91	62.50