

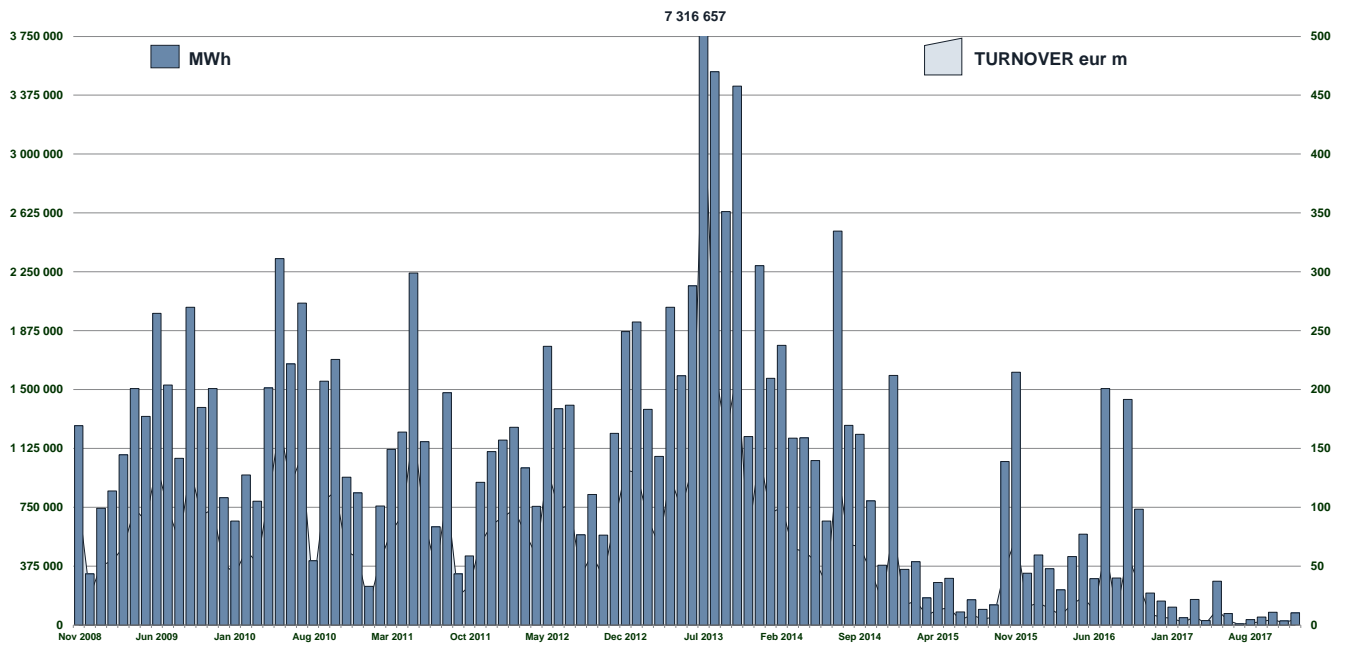

IDEX MONTHLY TURNOVER



MONTHLY BASELOAD FUTURES VOLUME

DATE	SERIES NAME	SERIES CODE	MID_PRICE	STANDARD CONTRACTS	TRADES	MWh
05/12/2017	Jan 2018	IDEBM8A	67.50	10	1	7 440
15/12/2017	Jan 2018	IDEBM8A	66.25	10	1	7 440
15/12/2017	Feb 2018	IDEBM8B	63.75	10	1	6 720
15/12/2017	Mar 2018	IDEBM8C	54.00	10	1	7 430

QUARTERLY BASELOAD FUTURES VOLUME

DATE	SERIES NAME	SERIES CODE	MID_PRICE	STANDARD CONTRACTS	TRADES	MWh
14/12/2017	Q3 2018	IDEBQ83	52.25	5	1	11 040

YEARLY BASELOAD FUTURES VOLUME

DATE	SERIES NAME	SERIES CODE	MID_PRICE	STANDARD CONTRACTS	TRADES	MWh
------	-------------	-------------	-----------	--------------------	--------	-----

PEAKLOAD FUTURES VOLUME

DATE	SERIES NAME	SERIES CODE	MID_PRICE	STANDARD CONTRACTS	TRADES	MWh
01/12/2017	Jan 2018	IDEPM8A	78.00	10	1	2 760
12/12/2017	Jan 2018	IDEPM8A	80.63	20	2	5 520
15/12/2017	Jan 2018	IDEPM8A	77.50	10	1	2 760
29/12/2017	Jan 2018	IDEPM8A	76.00	10	1	2 760
01/12/2017	Feb 2018	IDEPM8B	71.25	10	1	2 400
11/12/2017	Feb 2018	IDEPM8B	72.50	10	1	2 400
12/12/2017	Feb 2018	IDEPM8B	74.88	20	2	4 800
15/12/2017	Feb 2018	IDEPM8B	75.00	10	1	2 400
01/12/2017	Mar 2018	IDEPM8C	59.00	10	1	2 640
12/12/2017	Mar 2018	IDEPM8C	63.13	20	2	5 280
21/12/2017	Q4 2018	IDEPQ84	64.30	5	1	3 960

## MONTHLY BASELOAD FUTURES

DATE	SERIES NAME	SERIES CODE	CLOSING_PRICE
01/12/2017	Jan 2018	IDEBM8A	66.50
04/12/2017	Jan 2018	IDEBM8A	68.50
05/12/2017	Jan 2018	IDEBM8A	67.65
06/12/2017	Jan 2018	IDEBM8A	66.50
07/12/2017	Jan 2018	IDEBM8A	66.00
08/12/2017	Jan 2018	IDEBM8A	66.00
11/12/2017	Jan 2018	IDEBM8A	64.50
12/12/2017	Jan 2018	IDEBM8A	69.50
13/12/2017	Jan 2018	IDEBM8A	65.62
14/12/2017	Jan 2018	IDEBM8A	66.24
15/12/2017	Jan 2018	IDEBM8A	65.25
18/12/2017	Jan 2018	IDEBM8A	65.25
19/12/2017	Jan 2018	IDEBM8A	65.00
20/12/2017	Jan 2018	IDEBM8A	64.25
21/12/2017	Jan 2018	IDEBM8A	65.49
22/12/2017	Jan 2018	IDEBM8A	65.47
27/12/2017	Jan 2018	IDEBM8A	64.00
28/12/2017	Jan 2018	IDEBM8A	64.00
29/12/2017	Jan 2018	IDEBM8A	64.00
01/12/2017	Feb 2018	IDEBM8B	60.00
04/12/2017	Feb 2018	IDEBM8B	61.50
05/12/2017	Feb 2018	IDEBM8B	61.75
07/12/2017	Feb 2018	IDEBM8B	61.50
08/12/2017	Feb 2018	IDEBM8B	61.50
11/12/2017	Feb 2018	IDEBM8B	61.51
12/12/2017	Feb 2018	IDEBM8B	65.00
13/12/2017	Feb 2018	IDEBM8B	62.62
14/12/2017	Feb 2018	IDEBM8B	62.75
15/12/2017	Feb 2018	IDEBM8B	64.26
18/12/2017	Feb 2018	IDEBM8B	65.09
19/12/2017	Feb 2018	IDEBM8B	63.99
20/12/2017	Feb 2018	IDEBM8B	63.99
21/12/2017	Feb 2018	IDEBM8B	64.06
22/12/2017	Feb 2018	IDEBM8B	64.06
27/12/2017	Feb 2018	IDEBM8B	62.75
28/12/2017	Feb 2018	IDEBM8B	62.25
29/12/2017	Feb 2018	IDEBM8B	62.25
01/12/2017	Mar 2018	IDEBM8C	53.50
04/12/2017	Mar 2018	IDEBM8C	54.50
05/12/2017	Mar 2018	IDEBM8C	54.38
06/12/2017	Mar 2018	IDEBM8C	54.00
07/12/2017	Mar 2018	IDEBM8C	54.00
08/12/2017	Mar 2018	IDEBM8C	54.00
11/12/2017	Mar 2018	IDEBM8C	53.63
12/12/2017	Mar 2018	IDEBM8C	56.50
13/12/2017	Mar 2018	IDEBM8C	54.42
14/12/2017	Mar 2018	IDEBM8C	54.50
15/12/2017	Mar 2018	IDEBM8C	54.75
18/12/2017	Mar 2018	IDEBM8C	53.70
19/12/2017	Mar 2018	IDEBM8C	53.75
20/12/2017	Mar 2018	IDEBM8C	53.50
21/12/2017	Mar 2018	IDEBM8C	54.00
22/12/2017	Mar 2018	IDEBM8C	54.00
27/12/2017	Mar 2018	IDEBM8C	53.50
28/12/2017	Mar 2018	IDEBM8C	54.00
29/12/2017	Mar 2018	IDEBM8C	54.00

## YEARLY BASELOAD FUTURES

DATE	SERIES NAME	SERIES CODE	CLOSING_PRICE
01/12/2017	Y 2018	IDEBY8L	54.00
04/12/2017	Y 2018	IDEBY8L	54.25
05/12/2017	Y 2018	IDEBY8L	54.25
06/12/2017	Y 2018	IDEBY8L	53.50
07/12/2017	Y 2018	IDEBY8L	53.25
08/12/2017	Y 2018	IDEBY8L	53.25
11/12/2017	Y 2018	IDEBY8L	53.38
12/12/2017	Y 2018	IDEBY8L	54.75
13/12/2017	Y 2018	IDEBY8L	54.25
14/12/2017	Y 2018	IDEBY8L	54.00
15/12/2017	Y 2018	IDEBY8L	54.00
18/12/2017	Y 2018	IDEBY8L	54.00
19/12/2017	Y 2018	IDEBY8L	54.00
20/12/2017	Y 2018	IDEBY8L	54.00
21/12/2017	Y 2018	IDEBY8L	54.50
22/12/2017	Y 2018	IDEBY8L	54.50
01/12/2017	Y 2019	IDEBY9L	50.00
04/12/2017	Y 2019	IDEBY9L	50.25
05/12/2017	Y 2019	IDEBY9L	50.25
06/12/2017	Y 2019	IDEBY9L	50.00
07/12/2017	Y 2019	IDEBY9L	49.25
08/12/2017	Y 2019	IDEBY9L	49.25
11/12/2017	Y 2019	IDEBY9L	49.13
12/12/2017	Y 2019	IDEBY9L	50.00
13/12/2017	Y 2019	IDEBY9L	50.00
14/12/2017	Y 2019	IDEBY9L	49.50
15/12/2017	Y 2019	IDEBY9L	49.75
18/12/2017	Y 2019	IDEBY9L	50.00
19/12/2017	Y 2019	IDEBY9L	50.00
20/12/2017	Y 2019	IDEBY9L	49.75
21/12/2017	Y 2019	IDEBY9L	49.80
22/12/2017	Y 2019	IDEBY9L	50.20
27/12/2017	Y 2019	IDEBY9L	50.20
28/12/2017	Y 2019	IDEBY9L	50.20
29/12/2017	Y 2019	IDEBY9L	50.20
27/12/2017	Y 2020	IDEBY0L	49.75
28/12/2017	Y 2020	IDEBY0L	49.75
29/12/2017	Y 2020	IDEBY0L	49.75

## QUARTERLY BASELOAD FUTURES

DATE	SERIES NAME	SERIES CODE	CLOSING_PRICE
01/12/2017	Q1 2018	IDEBQ81	60.00
04/12/2017	Q1 2018	IDEBQ81	61.50
05/12/2017	Q1 2018	IDEBQ81	61.25
06/12/2017	Q1 2018	IDEBQ81	60.50
07/12/2017	Q1 2018	IDEBQ81	60.50
08/12/2017	Q1 2018	IDEBQ81	60.50
11/12/2017	Q1 2018	IDEBQ81	60.13
12/12/2017	Q1 2018	IDEBQ81	64.00
13/12/2017	Q1 2018	IDEBQ81	64.00
14/12/2017	Q1 2018	IDEBQ81	61.74
15/12/2017	Q1 2018	IDEBQ81	61.10
18/12/2017	Q1 2018	IDEBQ81	61.25
19/12/2017	Q1 2018	IDEBQ81	60.84
20/12/2017	Q1 2018	IDEBQ81	60.75
21/12/2017	Q1 2018	IDEBQ81	61.74
22/12/2017	Q1 2018	IDEBQ81	61.08
01/12/2017	Q2 2018	IDEBQ82	48.00
04/12/2017	Q2 2018	IDEBQ82	48.50
05/12/2017	Q2 2018	IDEBQ82	48.25
06/12/2017	Q2 2018	IDEBQ82	47.00
07/12/2017	Q2 2018	IDEBQ82	47.00
08/12/2017	Q2 2018	IDEBQ82	47.00
11/12/2017	Q2 2018	IDEBQ82	47.00
12/12/2017	Q2 2018	IDEBQ82	48.25
13/12/2017	Q2 2018	IDEBQ82	47.50
14/12/2017	Q2 2018	IDEBQ82	47.87
15/12/2017	Q2 2018	IDEBQ82	47.50
18/12/2017	Q2 2018	IDEBQ82	47.88
19/12/2017	Q2 2018	IDEBQ82	47.75
20/12/2017	Q2 2018	IDEBQ82	48.25
21/12/2017	Q2 2018	IDEBQ82	49.24
22/12/2017	Q2 2018	IDEBQ82	48.00
27/12/2017	Q2 2018	IDEBQ82	48.00
28/12/2017	Q2 2018	IDEBQ82	48.00
29/12/2017	Q2 2018	IDEBQ82	48.25
01/12/2017	Q3 2018	IDEBQ83	52.50
04/12/2017	Q3 2018	IDEBQ83	53.50
05/12/2017	Q3 2018	IDEBQ83	53.25
06/12/2017	Q3 2018	IDEBQ83	52.00
07/12/2017	Q3 2018	IDEBQ83	52.00
08/12/2017	Q3 2018	IDEBQ83	52.00
11/12/2017	Q3 2018	IDEBQ83	51.88
12/12/2017	Q3 2018	IDEBQ83	52.50
13/12/2017	Q3 2018	IDEBQ83	52.25
14/12/2017	Q3 2018	IDEBQ83	51.25
15/12/2017	Q3 2018	IDEBQ83	52.25
18/12/2017	Q3 2018	IDEBQ83	52.50
19/12/2017	Q3 2018	IDEBQ83	52.25
20/12/2017	Q3 2018	IDEBQ83	53.00
21/12/2017	Q3 2018	IDEBQ83	48.00
22/12/2017	Q3 2018	IDEBQ83	53.00
27/12/2017	Q3 2018	IDEBQ83	52.50
28/12/2017	Q3 2018	IDEBQ83	52.50
29/12/2017	Q3 2018	IDEBQ83	53.00
01/12/2017	Q4 2018	IDEBQ84	54.50
04/12/2017	Q4 2018	IDEBQ84	55.00
05/12/2017	Q4 2018	IDEBQ84	54.88
06/12/2017	Q4 2018	IDEBQ84	54.58
07/12/2017	Q4 2018	IDEBQ84	53.59
08/12/2017	Q4 2018	IDEBQ84	53.59
11/12/2017	Q4 2018	IDEBQ84	54.58
12/12/2017	Q4 2018	IDEBQ84	54.38
13/12/2017	Q4 2018	IDEBQ84	54.50
14/12/2017	Q4 2018	IDEBQ84	55.24
15/12/2017	Q4 2018	IDEBQ84	55.24
18/12/2017	Q4 2018	IDEBQ84	54.47
19/12/2017	Q4 2018	IDEBQ84	55.24
20/12/2017	Q4 2018	IDEBQ84	54.09
21/12/2017	Q4 2018	IDEBQ84	55.99
22/12/2017	Q4 2018	IDEBQ84	55.99
27/12/2017	Q4 2018	IDEBQ84	55.00
28/12/2017	Q4 2018	IDEBQ84	55.00
29/12/2017	Q4 2018	IDEBQ84	55.75
27/12/2017	Q1 2019	IDEBQ91	56.50
28/12/2017	Q1 2019	IDEBQ91	56.00
29/12/2017	Q1 2019	IDEBQ91	56.00

## MONTHLY PEAKLOAD FUTURES

DATE	SERIES NAME	SERIES CODE	CLOSING_PRICE
01/12/2017	Jan 2018	IDEPM8A	76.50
04/12/2017	Jan 2018	IDEPM8A	79.50
05/12/2017	Jan 2018	IDEPM8A	79.25
06/12/2017	Jan 2018	IDEPM8A	78.00
07/12/2017	Jan 2018	IDEPM8A	77.00
08/12/2017	Jan 2018	IDEPM8A	77.00
11/12/2017	Jan 2018	IDEPM8A	75.88
12/12/2017	Jan 2018	IDEPM8A	79.50
13/12/2017	Jan 2018	IDEPM8A	79.50
14/12/2017	Jan 2018	IDEPM8A	79.00
15/12/2017	Jan 2018	IDEPM8A	76.00
18/12/2017	Jan 2018	IDEPM8A	77.50
19/12/2017	Jan 2018	IDEPM8A	76.75
20/12/2017	Jan 2018	IDEPM8A	76.50
21/12/2017	Jan 2018	IDEPM8A	75.50
22/12/2017	Jan 2018	IDEPM8A	75.50
27/12/2017	Jan 2018	IDEPM8A	75.50
28/12/2017	Jan 2018	IDEPM8A	75.50
29/12/2017	Jan 2018	IDEPM8A	74.50
01/12/2017	Feb 2018	IDEPM8B	69.75
04/12/2017	Feb 2018	IDEPM8B	71.25
05/12/2017	Feb 2018	IDEPM8B	71.25
06/12/2017	Feb 2018	IDEPM8B	72.99
07/12/2017	Feb 2018	IDEPM8B	72.99
08/12/2017	Feb 2018	IDEPM8B	72.99
11/12/2017	Feb 2018	IDEPM8B	73.49
12/12/2017	Feb 2018	IDEPM8B	73.75
13/12/2017	Feb 2018	IDEPM8B	74.00
14/12/2017	Feb 2018	IDEPM8B	73.50
15/12/2017	Feb 2018	IDEPM8B	74.99
18/12/2017	Feb 2018	IDEPM8B	74.75
19/12/2017	Feb 2018	IDEPM8B	74.50
20/12/2017	Feb 2018	IDEPM8B	75.11
21/12/2017	Feb 2018	IDEPM8B	75.99
22/12/2017	Feb 2018	IDEPM8B	75.00
27/12/2017	Feb 2018	IDEPM8B	74.50
28/12/2017	Feb 2018	IDEPM8B	74.50
29/12/2017	Feb 2018	IDEPM8B	73.50
01/12/2017	Mar 2018	IDEPM8C	60.50
04/12/2017	Mar 2018	IDEPM8C	61.50
05/12/2017	Mar 2018	IDEPM8C	61.50
06/12/2017	Mar 2018	IDEPM8C	60.75
07/12/2017	Mar 2018	IDEPM8C	60.75
08/12/2017	Mar 2018	IDEPM8C	60.75
11/12/2017	Mar 2018	IDEPM8C	60.38
12/12/2017	Mar 2018	IDEPM8C	61.75
13/12/2017	Mar 2018	IDEPM8C	60.50
14/12/2017	Mar 2018	IDEPM8C	60.50
15/12/2017	Mar 2018	IDEPM8C	60.50
18/12/2017	Mar 2018	IDEPM8C	60.75
19/12/2017	Mar 2018	IDEPM8C	60.50
20/12/2017	Mar 2018	IDEPM8C	61.50
21/12/2017	Mar 2018	IDEPM8C	62.00
22/12/2017	Mar 2018	IDEPM8C	62.00
27/12/2017	Mar 2018	IDEPM8C	62.00
28/12/2017	Mar 2018	IDEPM8C	62.00
29/12/2017	Mar 2018	IDEPM8C	61.50

## YEARLY PEAKLOAD FUTURES

DATE	SERIES NAME	SERIES CODE	CLOSING_PRICE
01/12/2017	Y 2018	IDEPY8L	61.00
04/12/2017	Y 2018	IDEPY8L	61.25
05/12/2017	Y 2018	IDEPY8L	61.25
06/12/2017	Y 2018	IDEPY8L	61.01
07/12/2017	Y 2018	IDEPY8L	61.07
08/12/2017	Y 2018	IDEPY8L	61.07
11/12/2017	Y 2018	IDEPY8L	60.88
12/12/2017	Y 2018	IDEPY8L	62.51
13/12/2017	Y 2018	IDEPY8L	61.75
14/12/2017	Y 2018	IDEPY8L	61.45
15/12/2017	Y 2018	IDEPY8L	61.45
18/12/2017	Y 2018	IDEPY8L	61.29
19/12/2017	Y 2018	IDEPY8L	61.07
20/12/2017	Y 2018	IDEPY8L	61.45
21/12/2017	Y 2018	IDEPY8L	61.33
22/12/2017	Y 2018	IDEPY8L	61.39
27/12/2017	Y 2019	IDEPY9L	57.00
28/12/2017	Y 2019	IDEPY9L	57.00
29/12/2017	Y 2019	IDEPY9L	57.00

## QUARTERLY PEAKLOAD FUTURES

DATE	SERIES NAME	SERIES CODE	CLOSING_PRICE
01/12/2017	Q1 2018	IDEPQ81	69.25
04/12/2017	Q1 2018	IDEPQ81	71.50
05/12/2017	Q1 2018	IDEPQ81	71.50
06/12/2017	Q1 2018	IDEPQ81	71.25
07/12/2017	Q1 2018	IDEPQ81	71.25
08/12/2017	Q1 2018	IDEPQ81	71.25
11/12/2017	Q1 2018	IDEPQ81	70.88
12/12/2017	Q1 2018	IDEPQ81	71.75
13/12/2017	Q1 2018	IDEPQ81	71.25
14/12/2017	Q1 2018	IDEPQ81	71.00
15/12/2017	Q1 2018	IDEPQ81	71.00
18/12/2017	Q1 2018	IDEPQ81	71.00
19/12/2017	Q1 2018	IDEPQ81	70.75
20/12/2017	Q1 2018	IDEPQ81	71.50
21/12/2017	Q1 2018	IDEPQ81	71.50
22/12/2017	Q1 2018	IDEPQ81	71.00
01/12/2017	Q2 2018	IDEPQ82	51.50
04/12/2017	Q2 2018	IDEPQ82	53.00
05/12/2017	Q2 2018	IDEPQ82	52.75
06/12/2017	Q2 2018	IDEPQ82	52.00
07/12/2017	Q2 2018	IDEPQ82	52.00
08/12/2017	Q2 2018	IDEPQ82	52.00
11/12/2017	Q2 2018	IDEPQ82	51.88
12/12/2017	Q2 2018	IDEPQ82	53.75
13/12/2017	Q2 2018	IDEPQ82	51.50
14/12/2017	Q2 2018	IDEPQ82	51.25
15/12/2017	Q2 2018	IDEPQ82	51.25
18/12/2017	Q2 2018	IDEPQ82	51.13
19/12/2017	Q2 2018	IDEPQ82	51.00
20/12/2017	Q2 2018	IDEPQ82	52.50
21/12/2017	Q2 2018	IDEPQ82	52.50
22/12/2017	Q2 2018	IDEPQ82	52.00
27/12/2017	Q2 2018	IDEPQ82	52.00
28/12/2017	Q2 2018	IDEPQ82	52.00
29/12/2017	Q2 2018	IDEPQ82	52.50
01/12/2017	Q3 2018	IDEPQ83	57.50
04/12/2017	Q3 2018	IDEPQ83	58.50
05/12/2017	Q3 2018	IDEPQ83	58.50
06/12/2017	Q3 2018	IDEPQ83	57.75
07/12/2017	Q3 2018	IDEPQ83	58.00
08/12/2017	Q3 2018	IDEPQ83	58.00
11/12/2017	Q3 2018	IDEPQ83	57.88
12/12/2017	Q3 2018	IDEPQ83	59.75
13/12/2017	Q3 2018	IDEPQ83	60.00
14/12/2017	Q3 2018	IDEPQ83	59.75
15/12/2017	Q3 2018	IDEPQ83	59.75
18/12/2017	Q3 2018	IDEPQ83	59.50
19/12/2017	Q3 2018	IDEPQ83	59.25
20/12/2017	Q3 2018	IDEPQ83	58.25
21/12/2017	Q3 2018	IDEPQ83	58.50
22/12/2017	Q3 2018	IDEPQ83	58.50
27/12/2017	Q3 2018	IDEPQ83	58.50
28/12/2017	Q3 2018	IDEPQ83	58.25
29/12/2017	Q3 2018	IDEPQ83	58.25
01/12/2017	Q4 2018	IDEPQ84	62.00
04/12/2017	Q4 2018	IDEPQ84	63.50
05/12/2017	Q4 2018	IDEPQ84	63.50
06/12/2017	Q4 2018	IDEPQ84	63.00
07/12/2017	Q4 2018	IDEPQ84	63.00
08/12/2017	Q4 2018	IDEPQ84	63.00
11/12/2017	Q4 2018	IDEPQ84	62.88
12/12/2017	Q4 2018	IDEPQ84	64.75
13/12/2017	Q4 2018	IDEPQ84	64.00
14/12/2017	Q4 2018	IDEPQ84	63.75
15/12/2017	Q4 2018	IDEPQ84	63.75
18/12/2017	Q4 2018	IDEPQ84	63.50
19/12/2017	Q4 2018	IDEPQ84	63.25
20/12/2017	Q4 2018	IDEPQ84	63.50
21/12/2017	Q4 2018	IDEPQ84	62.80
22/12/2017	Q4 2018	IDEPQ84	64.00
27/12/2017	Q4 2018	IDEPQ84	64.00
28/12/2017	Q4 2018	IDEPQ84	64.00
29/12/2017	Q4 2018	IDEPQ84	64.00
27/12/2017	Q1 2019	IDEPQ91	66.00
28/12/2017	Q1 2019	IDEPQ91	66.00
29/12/2017	Q1 2019	IDEPQ91	66.00

