

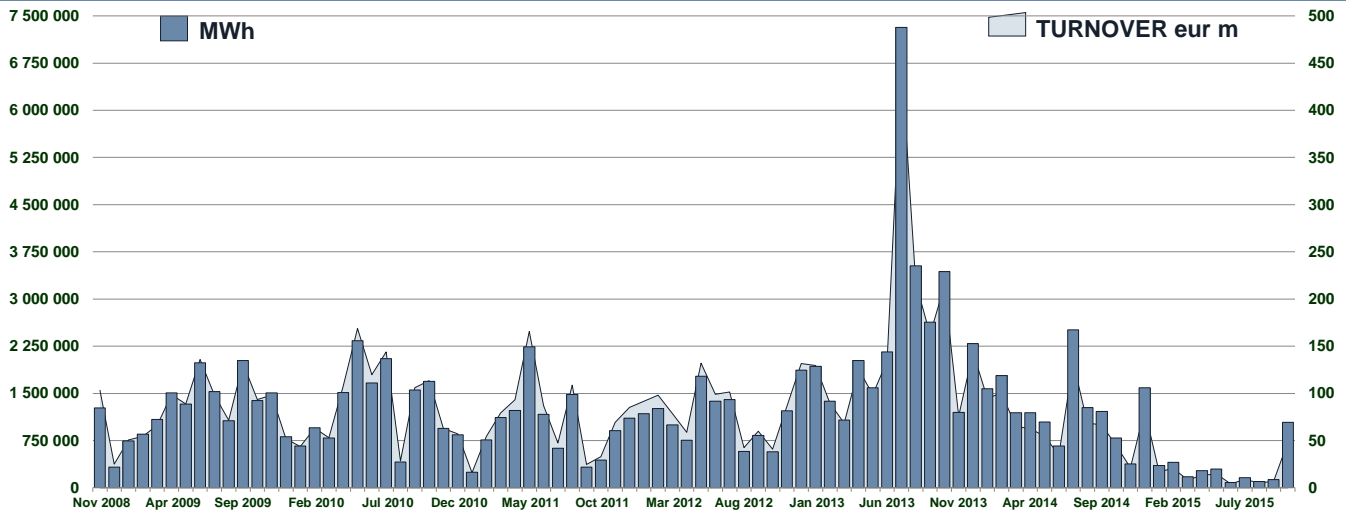

IDEX Statistics

October 2015

IDEX MONTHLY TURNOVER



MONTHLY BASELOAD FUTURES VOLUME

DATE	SERIES NAME	SERIES CODE	MID_PRICE	STANDARD CONTRACTS	TRADES	MWh
08/10/2015	Nov 2015	IDEBM5K	48.30	5	1	3 600
16/10/2015	Nov 2015	IDEBM5K	46.50	30	2	21 600
12/10/2015	Dec 2015	IDEBM5L	49.10	5	1	3 720
02/10/2015	Jan 2016	IDEBM6A	49.00	10	1	7 440
06/10/2015	Jan 2016	IDEBM6A	49.50	5	1	3 720
27/10/2015	Jan 2016	IDEBM6A	49.00	10	1	7 440

QUARTERLY BASELOAD FUTURES VOLUME

DATE	SERIES NAME	SERIES CODE	MID_PRICE	STANDARD CONTRACTS	TRADES	MWh
------	-------------	-------------	-----------	--------------------	--------	-----

YEARLY BASELOAD FUTURES VOLUME

DATE	SERIES NAME	SERIES CODE	MID_PRICE	STANDARD CONTRACTS	TRADES	MWh
02/10/2015	Y 2016	IDEBY6L	46.40	5	1	43 920
12/10/2015	Y 2016	IDEBY6L	46.84	6	2	52 704
13/10/2015	Y 2016	IDEBY6L	46.48	15	2	131 760
14/10/2015	Y 2016	IDEBY6L	46.20	10	2	87 840
15/10/2015	Y 2016	IDEBY6L	46.30	10	1	87 840
20/10/2015	Y 2016	IDEBY6L	46.15	15	3	131 760
22/10/2015	Y 2016	IDEBY6L	45.85	5	1	43 920
23/10/2015	Y 2016	IDEBY6L	46.15	5	1	43 920
27/10/2015	Y 2016	IDEBY6L	46.28	10	2	87 840
29/10/2015	Y 2016	IDEBY6L	46.18	5	1	43 920
30/10/2015	Y 2016	IDEBY6L	46.10	25	2	219 600

PEAKLOAD FUTURES VOLUME

DATE	SERIES NAME	SERIES CODE	MID_PRICE	STANDARD CONTRACTS	TRADES	MWh
16/10/2015	Nov 2015	IDEPM5K	56.00	15	1	3 780
21/10/2015	Nov 2015	IDEPM5K	55.90	5	1	1 260
06/10/2015	Q1 2016	IDEPQ61	57.00	5	1	3 900

MONTHLY BASELOAD FUTURES

DATE	SERIES NAME	SERIES CODE	CLOSING_PRICE
01/10/2015	Nov 2015	IDEBM5K	47.65
02/10/2015	Nov 2015	IDEBM5K	47.75
05/10/2015	Nov 2015	IDEBM5K	48.00
06/10/2015	Nov 2015	IDEBM5K	48.50
07/10/2015	Nov 2015	IDEBM5K	48.56
08/10/2015	Nov 2015	IDEBM5K	48.13
09/10/2015	Nov 2015	IDEBM5K	48.50
12/10/2015	Nov 2015	IDEBM5K	47.88
13/10/2015	Nov 2015	IDEBM5K	47.63
14/10/2015	Nov 2015	IDEBM5K	46.63
15/10/2015	Nov 2015	IDEBM5K	46.88
16/10/2015	Nov 2015	IDEBM5K	46.50
19/10/2015	Nov 2015	IDEBM5K	46.73
20/10/2015	Nov 2015	IDEBM5K	46.48
21/10/2015	Nov 2015	IDEBM5K	46.25
22/10/2015	Nov 2015	IDEBM5K	46.00
23/10/2015	Nov 2015	IDEBM5K	46.66
26/10/2015	Nov 2015	IDEBM5K	47.18
27/10/2015	Nov 2015	IDEBM5K	47.88
28/10/2015	Nov 2015	IDEBM5K	47.78
29/10/2015	Nov 2015	IDEBM5K	47.93
30/10/2015	Nov 2015	IDEBM5K	47.63
01/10/2015	Dec 2015	IDEBM5L	48.78
02/10/2015	Dec 2015	IDEBM5L	48.33
05/10/2015	Dec 2015	IDEBM5L	48.58
06/10/2015	Dec 2015	IDEBM5L	49.63
07/10/2015	Dec 2015	IDEBM5L	49.25
08/10/2015	Dec 2015	IDEBM5L	49.13
09/10/2015	Dec 2015	IDEBM5L	49.00
12/10/2015	Dec 2015	IDEBM5L	49.00
13/10/2015	Dec 2015	IDEBM5L	48.75
14/10/2015	Dec 2015	IDEBM5L	47.63
15/10/2015	Dec 2015	IDEBM5L	47.35
16/10/2015	Dec 2015	IDEBM5L	47.50
19/10/2015	Dec 2015	IDEBM5L	47.83
20/10/2015	Dec 2015	IDEBM5L	47.48
21/10/2015	Dec 2015	IDEBM5L	46.83
22/10/2015	Dec 2015	IDEBM5L	47.00
23/10/2015	Dec 2015	IDEBM5L	47.38
26/10/2015	Dec 2015	IDEBM5L	47.18
27/10/2015	Dec 2015	IDEBM5L	48.00
28/10/2015	Dec 2015	IDEBM5L	47.65
29/10/2015	Dec 2015	IDEBM5L	47.90
30/10/2015	Dec 2015	IDEBM5L	47.63
02/10/2015	Jan 2016	IDEBM6A	49.38
05/10/2015	Jan 2016	IDEBM6A	49.13
06/10/2015	Jan 2016	IDEBM6A	50.00
07/10/2015	Jan 2016	IDEBM6A	49.63
08/10/2015	Jan 2016	IDEBM6A	49.75
09/10/2015	Jan 2016	IDEBM6A	49.75
12/10/2015	Jan 2016	IDEBM6A	49.13
13/10/2015	Jan 2016	IDEBM6A	49.13
14/10/2015	Jan 2016	IDEBM6A	48.38
15/10/2015	Jan 2016	IDEBM6A	48.75
16/10/2015	Jan 2016	IDEBM6A	48.50
19/10/2015	Jan 2016	IDEBM6A	49.00
20/10/2015	Jan 2016	IDEBM6A	49.00
21/10/2015	Jan 2016	IDEBM6A	48.50
22/10/2015	Jan 2016	IDEBM6A	48.25
23/10/2015	Jan 2016	IDEBM6A	48.38
26/10/2015	Jan 2016	IDEBM6A	48.75
27/10/2015	Jan 2016	IDEBM6A	49.00
28/10/2015	Jan 2016	IDEBM6A	49.00
29/10/2015	Jan 2016	IDEBM6A	49.00
30/10/2015	Jan 2016	IDEBM6A	48.63

QUARTERLY BASELOAD FUTURES

DATE	SERIES NAME	SERIES CODE	CLOSING_PRICE
01/10/2015	Q1 2016	IDEBQ61	48.23
02/10/2015	Q1 2016	IDEBQ61	48.00
05/10/2015	Q1 2016	IDEBQ61	48.00
06/10/2015	Q1 2016	IDEBQ61	48.75
07/10/2015	Q1 2016	IDEBQ61	48.85
08/10/2015	Q1 2016	IDEBQ61	48.50
09/10/2015	Q1 2016	IDEBQ61	49.00
12/10/2015	Q1 2016	IDEBQ61	48.25
13/10/2015	Q1 2016	IDEBQ61	48.00
14/10/2015	Q1 2016	IDEBQ61	47.25
15/10/2015	Q1 2016	IDEBQ61	47.50
16/10/2015	Q1 2016	IDEBQ61	47.50
19/10/2015	Q1 2016	IDEBQ61	47.75
20/10/2015	Q1 2016	IDEBQ61	47.50
21/10/2015	Q1 2016	IDEBQ61	47.13
22/10/2015	Q1 2016	IDEBQ61	46.75
23/10/2015	Q1 2016	IDEBQ61	47.00
26/10/2015	Q1 2016	IDEBQ61	47.00
27/10/2015	Q1 2016	IDEBQ61	47.75
28/10/2015	Q1 2016	IDEBQ61	47.63
29/10/2015	Q1 2016	IDEBQ61	47.25
30/10/2015	Q1 2016	IDEBQ61	47.25
01/10/2015	Q2 2016	IDEBQ62	43.38
02/10/2015	Q2 2016	IDEBQ62	43.13
05/10/2015	Q2 2016	IDEBQ62	43.13
06/10/2015	Q2 2016	IDEBQ62	43.80
07/10/2015	Q2 2016	IDEBQ62	43.88
08/10/2015	Q2 2016	IDEBQ62	43.25
09/10/2015	Q2 2016	IDEBQ62	43.25
12/10/2015	Q2 2016	IDEBQ62	43.13
13/10/2015	Q2 2016	IDEBQ62	43.00
14/10/2015	Q2 2016	IDEBQ62	42.75
15/10/2015	Q2 2016	IDEBQ62	43.00
16/10/2015	Q2 2016	IDEBQ62	43.00
19/10/2015	Q2 2016	IDEBQ62	43.00
20/10/2015	Q2 2016	IDEBQ62	42.63
21/10/2015	Q2 2016	IDEBQ62	42.63
22/10/2015	Q2 2016	IDEBQ62	42.63
23/10/2015	Q2 2016	IDEBQ62	42.63
26/10/2015	Q2 2016	IDEBQ62	42.50
27/10/2015	Q2 2016	IDEBQ62	42.63
28/10/2015	Q2 2016	IDEBQ62	42.50
29/10/2015	Q2 2016	IDEBQ62	42.50
30/10/2015	Q2 2016	IDEBQ62	42.50
01/10/2015	Q3 2016	IDEBQ63	47.88
02/10/2015	Q3 2016	IDEBQ63	47.38
05/10/2015	Q3 2016	IDEBQ63	48.45
06/10/2015	Q3 2016	IDEBQ63	48.13
07/10/2015	Q3 2016	IDEBQ63	48.25
08/10/2015	Q3 2016	IDEBQ63	48.00
09/10/2015	Q3 2016	IDEBQ63	48.00
12/10/2015	Q3 2016	IDEBQ63	48.00
13/10/2015	Q3 2016	IDEBQ63	47.88
14/10/2015	Q3 2016	IDEBQ63	47.38
15/10/2015	Q3 2016	IDEBQ63	47.50
16/10/2015	Q3 2016	IDEBQ63	47.75
19/10/2015	Q3 2016	IDEBQ63	47.22
20/10/2015	Q3 2016	IDEBQ63	47.63
21/10/2015	Q3 2016	IDEBQ63	47.25
22/10/2015	Q3 2016	IDEBQ63	47.00
23/10/2015	Q3 2016	IDEBQ63	47.00
26/10/2015	Q3 2016	IDEBQ63	47.13
27/10/2015	Q3 2016	IDEBQ63	47.50
28/10/2015	Q3 2016	IDEBQ63	47.50
29/10/2015	Q3 2016	IDEBQ63	47.96
30/10/2015	Q3 2016	IDEBQ63	47.25
01/10/2015	Q4 2016	IDEBQ64	48.50
02/10/2015	Q4 2016	IDEBQ64	47.98
05/10/2015	Q4 2016	IDEBQ64	48.49
06/10/2015	Q4 2016	IDEBQ64	47.31
07/10/2015	Q4 2016	IDEBQ64	48.01
08/10/2015	Q4 2016	IDEBQ64	48.23
09/10/2015	Q4 2016	IDEBQ64	47.73
12/10/2015	Q4 2016	IDEBQ64	48.00
13/10/2015	Q4 2016	IDEBQ64	48.59
14/10/2015	Q4 2016	IDEBQ64	47.60
15/10/2015	Q4 2016	IDEBQ64	46.98
16/10/2015	Q4 2016	IDEBQ64	46.73
19/10/2015	Q4 2016	IDEBQ64	46.51
20/10/2015	Q4 2016	IDEBQ64	46.73
21/10/2015	Q4 2016	IDEBQ64	47.47
22/10/2015	Q4 2016	IDEBQ64	46.60
23/10/2015	Q4 2016	IDEBQ64	47.35
26/10/2015	Q4 2016	IDEBQ64	47.35
27/10/2015	Q4 2016	IDEBQ64	47.60
28/10/2015	Q4 2016	IDEBQ64	46.85
29/10/2015	Q4 2016	IDEBQ64	48.24
30/10/2015	Q4 2016	IDEBQ64	47.47

YEARLY BASELOAD FUTURES

DATE	SERIES NAME	SERIES CODE	CLOSING_PRICE
01/10/2015	Y 2016	IDEBY6L	47.00
02/10/2015	Y 2016	IDEBY6L	46.63
05/10/2015	Y 2016	IDEBY6L	47.03
06/10/2015	Y 2016	IDEBY6L	47.00
07/10/2015	Y 2016	IDEBY6L	47.25
08/10/2015	Y 2016	IDEBY6L	47.00
09/10/2015	Y 2016	IDEBY6L	47.00
12/10/2015	Y 2016	IDEBY6L	46.85
13/10/2015	Y 2016	IDEBY6L	46.88
14/10/2015	Y 2016	IDEBY6L	46.25
15/10/2015	Y 2016	IDEBY6L	46.25
16/10/2015	Y 2016	IDEBY6L	46.25
19/10/2015	Y 2016	IDEBY6L	46.13
20/10/2015	Y 2016	IDEBY6L	46.13
21/10/2015	Y 2016	IDEBY6L	46.13
22/10/2015	Y 2016	IDEBY6L	45.75
23/10/2015	Y 2016	IDEBY6L	46.00
26/10/2015	Y 2016	IDEBY6L	46.00
27/10/2015	Y 2016	IDEBY6L	46.38
28/10/2015	Y 2016	IDEBY6L	46.13
29/10/2015	Y 2016	IDEBY6L	46.59
30/10/2015	Y 2016	IDEBY6L	46.13
01/10/2015	Y 2017	IDEBY7L	45.50
02/10/2015	Y 2017	IDEBY7L	45.50
05/10/2015	Y 2017	IDEBY7L	45.50
06/10/2015	Y 2017	IDEBY7L	45.50
07/10/2015	Y 2017	IDEBY7L	45.75
08/10/2015	Y 2017	IDEBY7L	45.50
09/10/2015	Y 2017	IDEBY7L	45.50
12/10/2015	Y 2017	IDEBY7L	45.50
13/10/2015	Y 2017	IDEBY7L	45.33
14/10/2015	Y 2017	IDEBY7L	45.00
15/10/2015	Y 2017	IDEBY7L	45.00
16/10/2015	Y 2017	IDEBY7L	45.00
19/10/2015	Y 2017	IDEBY7L	45.00
20/10/2015	Y 2017	IDEBY7L	45.13
21/10/2015	Y 2017	IDEBY7L	44.75
22/10/2015	Y 2017	IDEBY7L	44.25
23/10/2015	Y 2017	IDEBY7L	44.25
26/10/2015	Y 2017	IDEBY7L	44.25
27/10/2015	Y 2017	IDEBY7L	44.88
28/10/2015	Y 2017	IDEBY7L	45.00
29/10/2015	Y 2017	IDEBY7L	45.25
30/10/2015	Y 2017	IDEBY7L	45.63

MONTHLY PEAKLOAD FUTURES

DATE	SERIES NAME	SERIES CODE	CLOSING_PRICE
01/10/2015	Nov 2015	IDEPMSK	57.50
02/10/2015	Nov 2015	IDEPMSK	57.50
05/10/2015	Nov 2015	IDEPMSK	58.00
06/10/2015	Nov 2015	IDEPMSK	57.75
07/10/2015	Nov 2015	IDEPMSK	58.50
08/10/2015	Nov 2015	IDEPMSK	58.25
09/10/2015	Nov 2015	IDEPMSK	58.75
12/10/2015	Nov 2015	IDEPMSK	58.25
13/10/2015	Nov 2015	IDEPMSK	57.75
14/10/2015	Nov 2015	IDEPMSK	56.75
15/10/2015	Nov 2015	IDEPMSK	56.75
16/10/2015	Nov 2015	IDEPMSK	57.00
19/10/2015	Nov 2015	IDEPMSK	56.75
20/10/2015	Nov 2015	IDEPMSK	56.75
21/10/2015	Nov 2015	IDEPMSK	56.25
22/10/2015	Nov 2015	IDEPMSK	56.45
23/10/2015	Nov 2015	IDEPMSK	56.95
26/10/2015	Nov 2015	IDEPMSK	57.00
27/10/2015	Nov 2015	IDEPMSK	57.50
28/10/2015	Nov 2015	IDEPMSK	57.50
29/10/2015	Nov 2015	IDEPMSK	57.50
30/10/2015	Nov 2015	IDEPMSK	56.88
01/10/2015	Dec 2015	IDEPMSL	58.75
02/10/2015	Dec 2015	IDEPMSL	58.75
05/10/2015	Dec 2015	IDEPMSL	58.63
06/10/2015	Dec 2015	IDEPMSL	59.13
07/10/2015	Dec 2015	IDEPMSL	59.13
08/10/2015	Dec 2015	IDEPMSL	58.75
09/10/2015	Dec 2015	IDEPMSL	59.00
12/10/2015	Dec 2015	IDEPMSL	58.50
13/10/2015	Dec 2015	IDEPMSL	58.25
14/10/2015	Dec 2015	IDEPMSL	57.00
15/10/2015	Dec 2015	IDEPMSL	57.00
16/10/2015	Dec 2015	IDEPMSL	57.00
19/10/2015	Dec 2015	IDEPMSL	57.00
20/10/2015	Dec 2015	IDEPMSL	57.00
21/10/2015	Dec 2015	IDEPMSL	56.50
22/10/2015	Dec 2015	IDEPMSL	56.50
23/10/2015	Dec 2015	IDEPMSL	56.75
26/10/2015	Dec 2015	IDEPMSL	56.63
27/10/2015	Dec 2015	IDEPMSL	57.38
28/10/2015	Dec 2015	IDEPMSL	57.28
29/10/2015	Dec 2015	IDEPMSL	57.28
30/10/2015	Dec 2015	IDEPMSL	57.00
02/10/2015	Jan 2016	IDEPM6A	59.50
05/10/2015	Jan 2016	IDEPM6A	59.50
06/10/2015	Jan 2016	IDEPM6A	59.75
07/10/2015	Jan 2016	IDEPM6A	59.63
08/10/2015	Jan 2016	IDEPM6A	60.00
09/10/2015	Jan 2016	IDEPM6A	60.00
12/10/2015	Jan 2016	IDEPM6A	59.75
13/10/2015	Jan 2016	IDEPM6A	59.50
14/10/2015	Jan 2016	IDEPM6A	58.50
15/10/2015	Jan 2016	IDEPM6A	58.50
16/10/2015	Jan 2016	IDEPM6A	58.50
19/10/2015	Jan 2016	IDEPM6A	58.50
20/10/2015	Jan 2016	IDEPM6A	58.50
21/10/2015	Jan 2016	IDEPM6A	58.38
22/10/2015	Jan 2016	IDEPM6A	57.88
23/10/2015	Jan 2016	IDEPM6A	57.75
26/10/2015	Jan 2016	IDEPM6A	57.63
27/10/2015	Jan 2016	IDEPM6A	57.63
28/10/2015	Jan 2016	IDEPM6A	57.63
29/10/2015	Jan 2016	IDEPM6A	57.63
30/10/2015	Jan 2016	IDEPM6A	57.38

YEARLY PEAKLOAD FUTURES

DATE	SERIES NAME	SERIES CODE	CLOSING_PRICE
01/10/2015	Y 2016	IDEPY6L	53.50
02/10/2015	Y 2016	IDEPY6L	53.50
05/10/2015	Y 2016	IDEPY6L	53.38
06/10/2015	Y 2016	IDEPY6L	53.50
07/10/2015	Y 2016	IDEPY6L	53.40
08/10/2015	Y 2016	IDEPY6L	53.25
09/10/2015	Y 2016	IDEPY6L	53.25
12/10/2015	Y 2016	IDEPY6L	53.25
13/10/2015	Y 2016	IDEPY6L	53.25
14/10/2015	Y 2016	IDEPY6L	52.50
15/10/2015	Y 2016	IDEPY6L	52.50
16/10/2015	Y 2016	IDEPY6L	52.50
19/10/2015	Y 2016	IDEPY6L	52.50
20/10/2015	Y 2016	IDEPY6L	52.50
21/10/2015	Y 2016	IDEPY6L	52.50
22/10/2015	Y 2016	IDEPY6L	52.50
23/10/2015	Y 2016	IDEPY6L	52.50
26/10/2015	Y 2016	IDEPY6L	52.50
27/10/2015	Y 2016	IDEPY6L	52.50
28/10/2015	Y 2016	IDEPY6L	52.50
29/10/2015	Y 2016	IDEPY6L	52.50
30/10/2015	Y 2016	IDEPY6L	52.50

Markets Analysis
 Piazza degli Affari, 6 - 20123 Milano
 T +39 02 724261 | Fax +39 02 8646.4323
 e-mail: markets_analysis@borsaitaliana.it
 www.borsaitaliana.it

QUARTERLY PEAKLOAD FUTURES

DATE	SERIES NAME	SERIES CODE	CLOSING_PRICE
01/10/2015	Q1 2016	IDEPQ61	57.00
02/10/2015	Q1 2016	IDEPQ61	56.75
05/10/2015	Q1 2016	IDEPQ61	57.00
06/10/2015	Q1 2016	IDEPQ61	58.00
07/10/2015	Q1 2016	IDEPQ61	58.00
08/10/2015	Q1 2016	IDEPQ61	57.50
09/10/2015	Q1 2016	IDEPQ61	57.50
12/10/2015	Q1 2016	IDEPQ61	57.25
13/10/2015	Q1 2016	IDEPQ61	57.25
14/10/2015	Q1 2016	IDEPQ61	56.25
15/10/2015	Q1 2016	IDEPQ61	56.25
16/10/2015	Q1 2016	IDEPQ61	56.25
19/10/2015	Q1 2016	IDEPQ61	56.50
20/10/2015	Q1 2016	IDEPQ61	56.50
21/10/2015	Q1 2016	IDEPQ61	56.38
22/10/2015	Q1 2016	IDEPQ61	55.50
23/10/2015	Q1 2016	IDEPQ61	55.50
26/10/2015	Q1 2016	IDEPQ61	55.63
27/10/2015	Q1 2016	IDEPQ61	56.25
28/10/2015	Q1 2016	IDEPQ61	56.40
29/10/2015	Q1 2016	IDEPQ61	56.40
30/10/2015	Q1 2016	IDEPQ61	56.15
01/10/2015	Q2 2016	IDEPQ62	46.50
02/10/2015	Q2 2016	IDEPQ62	46.50
05/10/2015	Q2 2016	IDEPQ62	46.50
06/10/2015	Q2 2016	IDEPQ62	46.38
07/10/2015	Q2 2016	IDEPQ62	46.75
08/10/2015	Q2 2016	IDEPQ62	46.75
09/10/2015	Q2 2016	IDEPQ62	46.75
12/10/2015	Q2 2016	IDEPQ62	46.88
13/10/2015	Q2 2016	IDEPQ62	46.88
14/10/2015	Q2 2016	IDEPQ62	46.63
15/10/2015	Q2 2016	IDEPQ62	46.63
16/10/2015	Q2 2016	IDEPQ62	46.50
19/10/2015	Q2 2016	IDEPQ62	46.63
20/10/2015	Q2 2016	IDEPQ62	46.63
21/10/2015	Q2 2016	IDEPQ62	46.63
22/10/2015	Q2 2016	IDEPQ62	46.38
23/10/2015	Q2 2016	IDEPQ62	46.18
26/10/2015	Q2 2016	IDEPQ62	46.18
27/10/2015	Q2 2016	IDEPQ62	46.25
28/10/2015	Q2 2016	IDEPQ62	46.25
29/10/2015	Q2 2016	IDEPQ62	46.25
30/10/2015	Q2 2016	IDEPQ62	46.25
01/10/2015	Q3 2016	IDEPQ63	51.40
02/10/2015	Q3 2016	IDEPQ63	51.65
05/10/2015	Q3 2016	IDEPQ63	50.91
06/10/2015	Q3 2016	IDEPQ63	51.50
07/10/2015	Q3 2016	IDEPQ63	51.75
08/10/2015	Q3 2016	IDEPQ63	51.75
09/10/2015	Q3 2016	IDEPQ63	51.50
12/10/2015	Q3 2016	IDEPQ63	52.00
13/10/2015	Q3 2016	IDEPQ63	51.50
14/10/2015	Q3 2016	IDEPQ63	51.13
15/10/2015	Q3 2016	IDEPQ63	51.13
16/10/2015	Q3 2016	IDEPQ63	51.25
19/10/2015	Q3 2016	IDEPQ63	51.13
20/10/2015	Q3 2016	IDEPQ63	51.13
21/10/2015	Q3 2016	IDEPQ63	51.13
22/10/2015	Q3 2016	IDEPQ63	51.13
23/10/2015	Q3 2016	IDEPQ63	51.13
26/10/2015	Q3 2016	IDEPQ63	51.18
27/10/2015	Q3 2016	IDEPQ63	51.18
28/10/2015	Q3 2016	IDEPQ63	51.18
29/10/2015	Q3 2016	IDEPQ63	51.18
30/10/2015	Q3 2016	IDEPQ63	51.13
01/10/2015	Q4 2016	IDEPQ64	58.99
02/10/2015	Q4 2016	IDEPQ64	58.99
05/10/2015	Q4 2016	IDEPQ64	58.99
06/10/2015	Q4 2016	IDEPQ64	58.02
07/10/2015	Q4 2016	IDEPQ64	57.00
08/10/2015	Q4 2016	IDEPQ64	56.90
09/10/2015	Q4 2016	IDEPQ64	57.15
12/10/2015	Q4 2016	IDEPQ64	56.78
13/10/2015	Q4 2016	IDEPQ64	57.28
14/10/2015	Q4 2016	IDEPQ64	55.91
15/10/2015	Q4 2016	IDEPQ64	55.91
16/10/2015	Q4 2016	IDEPQ64	55.91
19/10/2015	Q4 2016	IDEPQ64	55.66
20/10/2015	Q4 2016	IDEPQ64	55.66
21/10/2015	Q4 2016	IDEPQ64	55.79
22/10/2015	Q4 2016	IDEPQ64	56.91
23/10/2015	Q4 2016	IDEPQ64	57.10
26/10/2015	Q4 2016	IDEPQ64	56.93
27/10/2015	Q4 2016	IDEPQ64	56.23
28/10/2015	Q4 2016	IDEPQ64	56.20
29/10/2015	Q4 2016	IDEPQ64	56.20
30/10/2015	Q4 2016	IDEPQ64	56.50

This document contains text, data, graphics, photographs, illustrations, artwork, names, logos, trade marks, service marks and information ("Information") connected with Borsa Italiana S.p.A. ("Borsa Italiana"). All reasonable efforts have been made to ensure that the information in this document was correct at the time of publication. However, Borsa Italiana Spa accepts no liability for decisions taken, or systems-related or other work carried out by any party based on this document. The publication of this document does not represent solicitation, by Borsa Italiana, of public saving and is not to be considered as a recommendation by Borsa Italiana as to the suitability of the investment, if any, herein described.