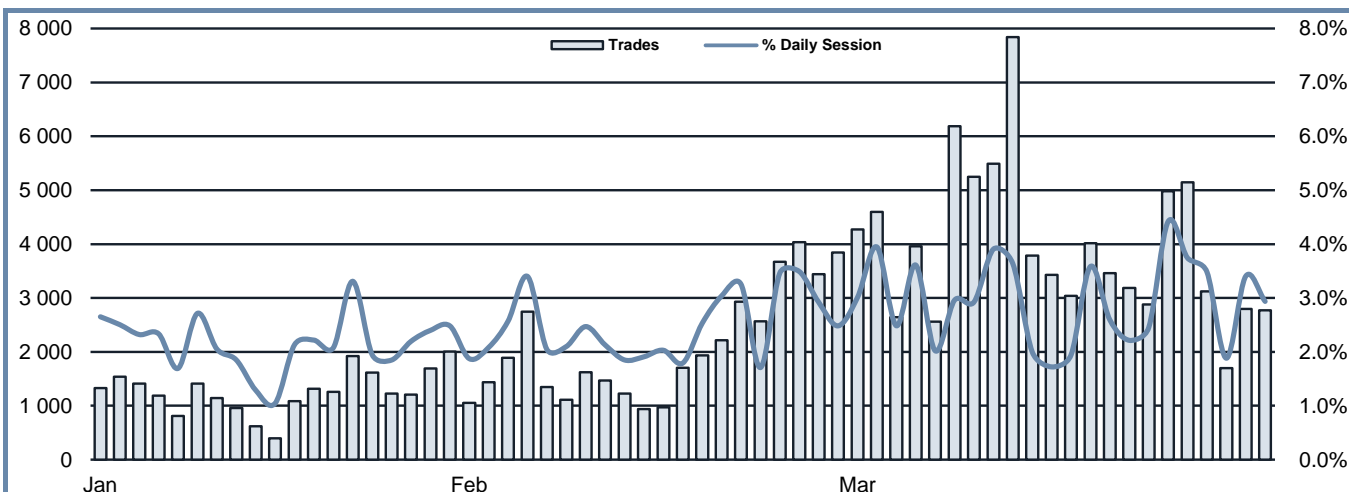

TAH Statistics
MARCH 2020
TRADING AFTER HOURS - TOTAL TRADES

Note: the percentage with respect to the daily session is based on the trading activity per minute

TRADING ACTIVITY

	FTSEMIB SHARES		OTHER SHARES		TOTAL	
	TRADES	TURNOVER eur	TRADES	TURNOVER eur	TRADES	TURNOVER eur
MONTHLY TOTAL						
JANUARY - 2020	22 339	198 278 289	1 803	5 501 211	24 142	203 779 500
FEBRUARY - 2020	38 537	325 159 693	3 622	12 843 092	42 159	338 002 785
MARCH - 2020	81 600	463 836 081	5 523	14 597 168	87 123	478 433 249
TOTAL 2018	324 160	2 967 978 167	15 216	38 805 176	339 376	3 006 783 343
TOTAL 2019	225 363	1 971 766 906	9 419	25 639 436	234 782	1 997 406 343
TOTAL 2020	142 476	987 274 063	10 948	32 941 471	153 424	1 020 215 534
DAILY AVERAGE						
JANUARY - 2020	1 176	10 435 699	95	289 537	1 271	10 725 237
FEBRUARY - 2020	1 927	16 257 985	181	642 155	2 108	16 900 139
MARCH - 2020	3 709	21 083 458	251	663 508	3 960	21 746 966
TOTAL 2018	1 536	14 066 247	72	183 911	1 608	14 250 158
TOTAL 2019	1 024	8 962 577	43	116 543	1 067	9 079 120
TOTAL 2020	2 336	16 184 821	179	540 024	2 515	16 724 845
DAILY FIGURES						
02/03/2020	3 923	27 338 420	346	1 354 448	4 269	28 692 868
03/03/2020	4 320	29 095 912	280	779 972	4 600	29 875 884
04/03/2020	2 486	17 348 543	157	415 269	2 643	17 763 812
05/03/2020	3 443	20 812 751	519	835 262	3 962	21 648 013
06/03/2020	2 411	13 666 625	152	356 417	2 563	14 023 042
09/03/2020	5 638	24 712 525	550	788 825	6 188	25 501 350
10/03/2020	4 829	28 821 738	422	1 048 647	5 251	29 870 384
11/03/2020	4 790	27 836 175	699	1 489 360	5 489	29 325 535
12/03/2020	7 519	41 494 017	325	720 072	7 844	42 214 089
13/03/2020	3 578	23 556 849	211	760 392	3 789	24 317 241
16/03/2020	3 275	15 330 683	154	519 099	3 429	15 849 782
17/03/2020	2 900	18 313 011	139	373 389	3 039	18 686 401
18/03/2020	3 791	17 433 695	223	640 015	4 014	18 073 710
19/03/2020	3 235	17 312 427	229	865 231	3 464	18 177 658
20/03/2020	2 961	13 549 669	223	743 583	3 184	14 293 252
23/03/2020	2 753	15 082 984	129	324 292	2 882	15 407 276
24/03/2020	4 802	26 535 635	177	605 384	4 979	27 141 019
25/03/2020	4 955	28 576 071	191	785 837	5 146	29 361 908
26/03/2020	2 981	18 555 201	140	340 110	3 121	18 895 311
27/03/2020	1 601	9 053 086	97	446 515	1 698	9 499 601
30/03/2020	2 726	14 106 058	72	188 315	2 798	14 294 374
31/03/2020	2 683	15 304 005	88	216 734	2 771	15 520 740

TRADING AFTER HOURS - DAILY TURNOVER

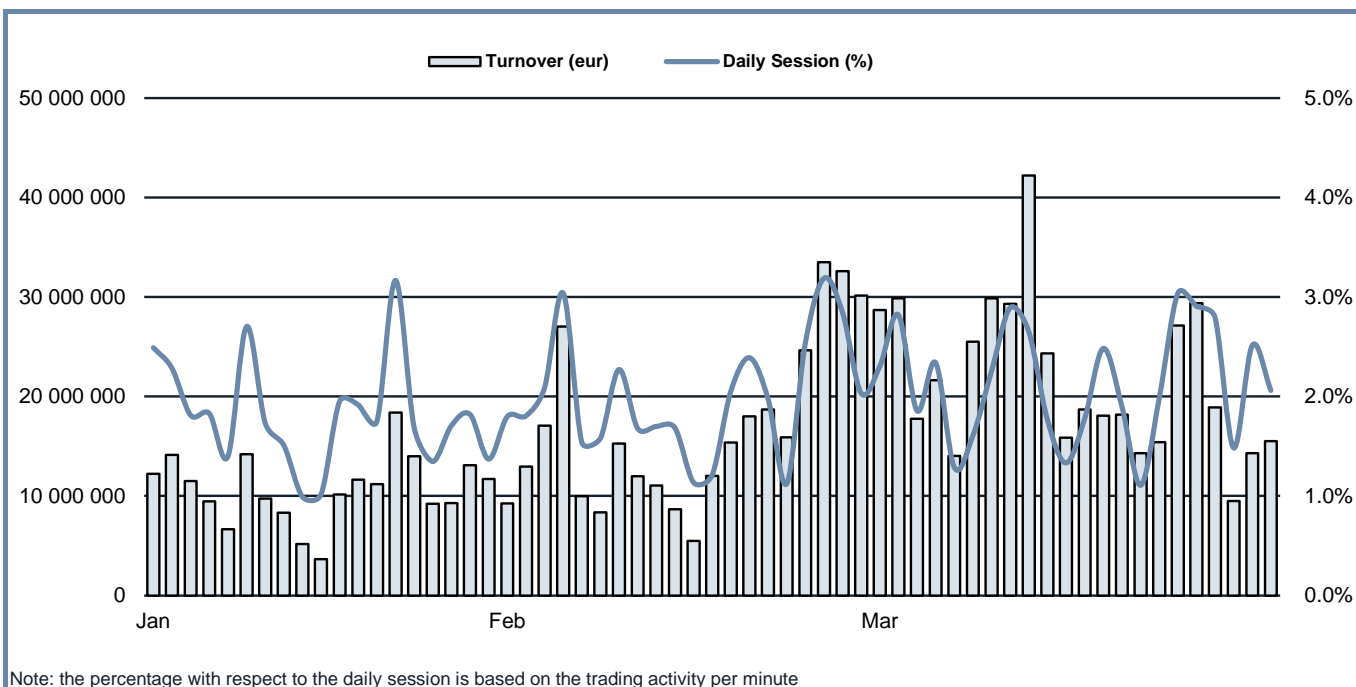

MOST TRADED SHARES IN THE MONTH

TRADES					TURNOVER				
SHARES	TRADES		TURNOVER	eur m	SHARES	TURNOVER		TRADES	
	number	% TOT of TAH				% CUM	eur m		% TOT of TAH
1 ENI	11 563	13.3%	13%	58.97	1 INTESA SANPAOLO	70.74	14.8%	14.8%	10 156
2 INTESA SANPAOLO	10 156	11.7%	25%	70.74	2 ENI	58.97	12.3%	27.1%	11 563
3 STMICROELECTRONICS	7 751	8.9%	34%	57.50	3 STMICROELECTRONICS	57.50	12.0%	39.1%	7 751
4 FIAT CHRYSLER AUTOMOBILES	7 447	8.5%	42%	49.03	4 UNICREDIT	51.77	10.8%	50.0%	6 814
5 UNICREDIT	6 814	7.8%	50%	51.77	5 FIAT CHRYSLER AUTOMOBILES	49.03	10.2%	60.2%	7 447
6 TENARIS	4 089	4.7%	55%	18.73	6 ENEL	30.14	6.3%	66.5%	3 920
7 ENEL	3 920	4.5%	59%	30.14	7 FERRARI	24.01	5.0%	71.5%	2 054
8 BANCO BPM	3 666	4.2%	64%	13.06	8 TENARIS	18.73	3.9%	75.4%	4 089
9 TELECOM ITALIA	2 703	3.1%	67%	9.59	9 BANCO BPM	13.06	2.7%	78.2%	3 666
10 SAIPEM	2 364	2.7%	69%	9.23	10 TELECOM ITALIA	9.59	2.0%	80.2%	2 703
11 FERRARI	2 054	2.4%	72%	24.01	11 SAIPEM	9.23	1.9%	82.1%	2 364
12 POSTE ITALIANE	1 881	2.2%	74%	6.65	12 CNH INDUSTRIAL	8.61	1.8%	83.9%	1 439
13 LEONARDO	1 657	1.9%	76%	5.76	13 GENERALI	7.05	1.5%	85.4%	1 641
14 GENERALI	1 641	1.9%	78%	7.05	14 POSTE ITALIANE	6.65	1.4%	86.8%	1 881
15 CNH INDUSTRIAL	1 439	1.7%	79%	8.61	15 AZIMUT HOLDING	6.27	1.3%	88.1%	1 365
16 AZIMUT HOLDING	1 365	1.6%	81%	6.27	16 LEONARDO	5.76	1.2%	89.3%	1 657
17 UBI BANCA	1 364	1.6%	82%	5.02	17 UBI BANCA	5.02	1.1%	90.3%	1 364
18 BANCA MONTE PASCHI SIENA	1 275	1.5%	84%	3.55	18 DIASORIN	4.88	1.0%	91.3%	871
19 MEDIOBANCA	1 192	1.4%	85%	3.91	19 MEDIOBANCA	3.91	0.8%	92.2%	1 192
20 SNAM	982	1.1%	86%	3.29	20 BANCA MONTE PASCHI SIENA	3.55	0.7%	92.9%	1 275

Markets Analysis
 Piazza degli Affari, 6 - 20123 Milano
 T +39 02 724261 | Fax +39 02 8646.4323
 e-mail: markets_analysis@borsaitaliana.it
 www.borsaitaliana.it

This document contains text, data, graphics, photographs, illustrations, artwork, names, logos, trade marks, service marks and information ("Information") connected with Borsa Italiana S.p.A. ("Borsa Italiana").

All reasonable efforts have been made to ensure that the Information in this document was correct at the time of publication. However, Borsa Italiana Spa accepts no liability for decisions taken, or systems-related or other work carried out by any party based on this document. The publication of this document does not represent solicitation, by Borsa Italiana, of public saving and is not to be considered as a recommendation by Borsa Italiana as to the suitability of the investment, if any, herein described.

© March 2020 Borsa Italiana S.p.A. All rights reserved.



London
 Stock Exchange Group